WEATHER FORECAST

Victoria and Vicinity — Fresh to strong southeast winds, shifting to northeast; cloudy and somewhat colder; occasional sleet or rain.

Vancouver and Vicinity—Fresh to strong easterly winds, shifting to northeast; cloudy; little change in temperature, with sleet or rain.

The Daily Colonist.

(ESTABLISHED 1858)

COLONIST TELEPHONES

Advertising	Empire 4114
Business Office	Empire 4114
Circulation	Garden 1812
Job Printing	Garden 5241
Editorial Rooms	Empire 4111
Social Editor	Empire 3311

NO. 50—EIGHTIETH YEAR | VICTORIA, BRITISH COLUMBIA, WEDNESDAY, FEBRUARY 9, 1938 | FOURTEEN PAGES

SCOTTISH CHARACTER Makes Valued Contribution to Canadian Culture, Says University Lecturer Here—Page 3

HOLD ANNUAL MEETING Members of Board of Y.W.C.A. in City Report Satisfactory Year—Page 7

12,000 Fans **BOSTON BEATS HAWKS** See Bruins Turn Back Lowly Chicago Team in National League—Page 10

CANADIAN BOAT IS THIRD AFTER CLOSE RACE AT THE GAMES

Victoria Oarsmen Trail New Zealand by Half a Length in Four-Oared Event—Australia Wins —England Takes Eight-Oared Event—Rex Carey Decisions L. Stubbs on Points

SYDNEY, Feb. 9 (CP-Reuter's).—Canada's four-oared crew, comprised of Victoria, B.C., oarsmen, failed in its bid to bring glory to the Maple Leaf contingent here today at the British Empire Games. The Canadians trailed in third place to the finishing line, half a length back of New Zealand, the second place boat. Australia won the event by one and a half lengths after a thrilling finish.

The Canadian four failed to show the form predicted for them by Australian critics.

Rex Carey, Victoria, B.C., middleweight, who lost his first fight on Saturday, came back today to score a fine victory over L. Stubbs, of Australia, on points. The triumph sent the Canadian into third place in his division.

ENGLAND TRIUMPHS

England's eight-oared crew swept to a bare half-length victory over Australia, in the opening event of the one-day rowing programme.

The New Zealand crew, only other country to compete in the eights, trailed the Australian crew by two lengths.

W. Reeve coxed the English crew to victory over the placid Nepean River course. Other members of the crew were T. Turner at stroke, D. Kingsford, J. Sturrack, P. Jackson, J. Turnbull, R. Hambridge, R. Beazley and J. Burrough.

The Australian crew was coxed by D. Bowden and included A. Gregory at stroke, A. Gould, W. Dixon, E. Bromley, R. Paramor, G. Yewers, F. Lesouef and W. Thomas.

The New Zealand crew, cox to bow in order, were W. Stodart, R. Gould, F. Tompson, C. Stiles, A. Jackson, H. Benge, J. Carters, O. Denison and L. Pithie.

The English crew covered the one-and-one-quarter-mile course in 6:29 flat.

Continued on Page 2, Column 3

TO PAY FRANCE FOUR-DAY VISIT

King and Queen Accept Invitation of President Albert Lebrun

LONDON, Feb. 8 (CP).—The King and Queen will visit France for four days this Summer, marking the first State visit by Their Majesties to a foreign country since their accession.

An official statement issued from Buckingham Palace stated:

"The King and Queen have accepted with much pleasure an invitation from the President of the French Republic to pay a State visit to Paris from June 28 to July 1. During his stay the King will unveil the Australian National War Memorial at Villers-Bretonneux."

Details of Their Majesties' visit to President Albert Lebrun of France have not been arranged, but the plans will be discussed during the next few weeks by French Ambassador Corbin and members of the King's Household.

Police Tell How To Combat Crime

CHICAGO, Feb. 8 (AP).—All residents of suburban Winnetka have to do in a crime crisis is to refer to a neat new booklet sent them today. If, for instance, a burglar plies a jimmy at the back door, the householder merely pops out of bed, opens the manual and reads: "Go to a telephone and in a low voice say 'I want the police.'" The books are entitled "Suggestions From the Police Department."

DR. INKSTER CELEBRATES

TORONTO, Feb. 8 (CP).—Rev. Dr. John G. Inkster, veteran Toronto minister and noted defender of fundamentalism in religion against the trend towards modernism, celebrated his seventy-first birthday today. Dr. Inkster served in Victoria, B.C., and London, Ont., before coming to Toronto.

PAGE DIRECTORY

Comics	Page 11
Culbertson on Bridge	Page 9
Editorials	Page 4
Financial	Page 9
Jane Dixon	Page 11
Radio Programmes	Page 14
Shipping and Travel	Page 9
Social Notes	Page 8
Sport	Page 10
Theatres	Page 8
"The Piper's Tune"	Page 11
Women's Clubs	Page 7

WOULD PROVIDE SCHOLARSHIPS

Herbert Anscomb, M.P.P., Says Province Should Aid Students of Poor

Some system of state scholarships should be provided for children of the poor to enable them to pursue their studies through university, Herbert Anscomb, M.P.P., Victoria, told members of Saanich Conservative Association here last night.

Mr. Anscomb was speaking on the University of British Columbia grant after the association had rejected a resolution from Young Conservatives of Saanich asking the Provincial Government to make restoration of the $600,000 grant to the university to eliminate increased fees on students.

The member for Victoria said: "If you were to ask me if it were possible for the province to provide capital cost of adequate accommodation at the university, I would say definitely no." "But," he added, "I will say this—and I say it publicly—there are numbers attending the university who should not be there at all."

Mr. Anscomb further stated, "The province, or those in authority, should not do anything to the man who has not the money to pay for the tuition of his son or daughter. Let the man who has the money and is rich enough foot the bill. But the boy who has the brains and can show he has the ability to continue his studies should not be hin-

Continued on Page 2, Column 4

MAROONED BY HEAVY SNOWFALL

Nanaimo Party on Panther-Hunting Expedition Held by Bad Weather In the Bush

NANAIMO, Feb. 8—A week-end trip into the panther country beyond Nanaimo Lakes has proven longer than was anticipated by a Nanaimo party.

On Saturday morning last Dr. Allan Hall, Mrs. Hall, Mr. and Mrs. T. C. Mills and Mr. and Mrs. Pete Maffeo and daughter Joyce left for Mr. Maffeo's cabin near where panther have been numerous this Winter and where they expected to watch the operations of the Government predatory animal hunter at first hand.

A heavy snowfall Saturday and Sunday marooned the party in their cabin and today Dr. Hall and Mr. Maffeo made their laborious way back to the city on snowshoes, leaving their wives hoping for a speedy rescue from their snowbound cabin.

Oil Tanker Battered by Atlantic Storm

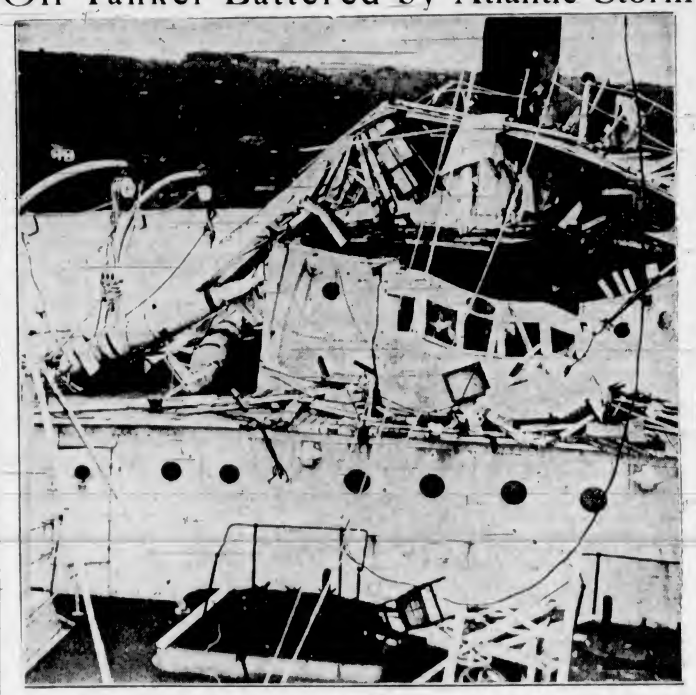

The Royal Fleet Tanker, War Bahadur, Recently Steamed Into Plymouth Harbor Under Her Own Power After Battling Mountainous Atlantic Seas. The Bridge, Lifeboats and Wireless Were Swept Overboard As the Destroyer, Wolverine, Went to the Rescue.

Policies of Broadcasting Corporation Subject of Long Debate in House

Conservative Member Attacks Canadian System For Sale of Time to American Interests and Neglect in Development of Canadian Talent —Minister Defends Recent Changes

OTTAWA, Feb. 8 (CP).—The increase in licence fees is necessary to complete the nationalization of radio broadcasting in Canada and build two 50,000-watt stations this year, Transport Minister Howe announced today in the House of Commons.

A discussion of Canadian Broadcasting Corporation affairs dominated the address debate today when Hon. Earl Lawson (Conservative, South York) accused the corporation of increasing American programmes beyond limits of moderation, injuring Canadian industries by solicitation of American advertising and neglecting development of Canadian radio talent.

The discussion arose from the Government announcement two weeks ago that the yearly radio licence would be increased from $2 to $2.50 on April 1 and a separate fee must be paid for every set owned.

COMMERCIAL ADVERTISING

The C.B.C. this year will earn $350,000 from commercial advertising, the minister said, and it was planned to limit this to $500,000 in any year.

Two new stations will be built this

Continued on Page 6, Column 3

Disappearance of Soviet Official Creates Mystery

BUCHAREST, Feb. 8 (AP).—Police asserted tonight they had unearthed no clues to the disappearance of Jodor Budenko, counsellor of the Soviet Legation—a disappearance which newspapers labelled Rumania's greatest mystery in years.

Big Advance Claimed by Insurgents

HENDAYE, France, Feb. 8 (AP).—Spanish insurgents, personally directed by General Franco and bolstered by air raiders, today drove a wedge into Government territory east of the Alfambra River in Eastern Spain.

Zaragoza dispatches reported the advance reached a point nearly ten miles east of the river and less than seven miles northeast of Teruel.

Insurgents estimated the Government lost 1,000 men when General Franco's pilots bombed troop concentrations.

CENSORED IN ITALY

ROME, Feb. 8 (CP).—Motion picture distributors disclosed today the censor was withholding the newsreel of the sinking of the United States gunboat Panay by Japanese in the Yangtze River last December 12.

MINISTER WILL NOT INTERFERE

G. T. Powell and Joseph Unwin Must Serve Sentences for Libel

OTTAWA, Feb. 8 (CP).—There will be no interference by the Minister of Justice in the defamatory libel sentences passed by the Alberta courts on G. F. Powell, British Social Credit authority, and Joseph H. Unwin, member of the Provincial Legislature for Edson, it was learned here tonight.

Justice Minister Lapointe has no authority to interfere with execution of the sentences but could deal with the matter of parole or ticket of leave should such be sought after the men have served a part of their time.

Appeals having failed, it was reported tonight from Edmonton that unless the Justice Minister interfered the men were expected to start serving their sentences tomorrow. Mr. Powell was given six months and Mr. Unwin three.

Even ticket of leave may not figure in these cases since that form of parole customarily operates only in instances of longer sentences than imposed on Mr. Powell and Mr. Unwin.

MAKING EFFORT FOR WITHDRAWAL

Separate Conferences Held by Non-Intervention Committee Chairman With Ambassadors

LONDON, Feb. 8 (AP).—Great Britain launched an intensive effort today to speed withdrawal of foreign volunteers from the Spanish Civil War.

The Earl of Plymouth, chairman of the Non-Intervention Committee and foreign under-secretary, conferred separately with Italian Ambassador Count Grandi, French Ambassador Charles Corbin and Russian Ambassador Ivan Maisky.

A conference was scheduled for tomorrow with the German Charge d'Affaires.

Lord Plymouth apparently submitted alternative proposals for solving the two non-intervention issues—the proportion in which the withdrawal of volunteers would be affected and the point at which belligerency rights would be granted the warring sides in Spain.

FORECAST COMES TRUE

LONDON, Feb. 8 (CP).—More than a year before he died, Julian Shalders forecast exactly the day upon which he would be cremated. An entry in his diary, dated December 6, 1936, said: "Attend my own cremation, January 28, 1938." Shalders died January 25 and was cremated January 28.

Speed of Lightning Measured

PITTSBURGH, Feb. 8 (AP).—Measurement of the speed of lightning, at 10,000 miles a second, was reported to the American Institute of Electrical Engineers here today by Karl B. McEachron.

The speed was timed at the Empire State Building in the heart of New York City. This world's tallest building is struck oftener than any other known place on earth, Mr. McEachron said. It acts like a needle to draw electricity.

A motion picture camera, on top of a skyscraper half a mile from the Empire State Building has caught every flash for three years.

Terrorist Syndicate Indicated by Charges Launched in Oregon

Police Accuse Labor Union Officials of Plots for Destruction of Property in Two Largest Cities of the State

PORTLAND, Ore., Feb. 8 (AP).—Charges against teamster and laundry union officials tore the veil from an alleged labor terrorism syndicate today, laying bare asserted plots of destruction of property in Oregon's two largest cities.

Police accused one labor organization executive of employing three men for $105 to burn a picketed lumber yard at Salem, another of hiring a trio of teamsters at $5 to $10 each to destroy two fuel trucks here, and two others of inducing three men to engage in an acid plot against a Portland laundry plant.

Eight of the men ensnarled in the two-week anti-terrorism campaign have already been involved in other alleged labor depredations plaguing Portland for nearly a year. The three new arrests brought the drive's total to forty-seven and erased mystery from another group in a total of more than 200 instances of violence and vandalism.

Deputy County Prosecutors Clarence Potts held A. N. Banks, teamster, business agent, and Clarence Adams, head of the teamster hiring

Continued on Page 2, Column 5

CHINA'S AERIAL FOREIGN LEGION MAKING RESISTANCE EFFECTIVE

Volunteer Pilots Take Part in Operations Against Invaders—Bombing Squadrons Raid Hankow —Numerous Planes Arriving in Central China—Columns Close In on Railway

Says Nova Scotia Is Not in Need of Health Insurance

HALIFAX, Feb. 8 (CP).—Premier Angus L. Macdonald said today Nova Scotia was in no great need of health insurance. "It has been discussed by some," he told the Rowell Commission, "but I do not think it is one of the crying needs of the hour. I do not feel it is a matter which has to be given immediate attention."

Miners to Take Vote On Strike

BIRMINGHAM, Feb. 8 (CP). — The executive of the Midland Miners' Federation, embracing 30,000 miners, announced today a ballot will be taken next month to decide if its membership favors a strike in the event non-union miners fail to join one of the federated unions.

FLOOD DANGER IN CALIFORNIA

Rain Melting Snow Proves Mixed Blessing on Pacific Coast

SAN FRANCISCO, Feb. 8 (AP).—Rain and prospects of more brought a mixed blessing to the west coast today—it dispelled considerable snow to open some highways, but it brought a new flood danger, particularly to Central California. The Sacramento River was rising rapidly. Unsettled weather appeared in prospect generally tonight and tomorrow. Temperatures in the main were mild.

WATCHING LEVELS

DETROIT, Feb. 8 (AP).—Authorities in several states watched falling or stationary river levels today, hopeful that the danger of serious floods was past. Only heavy rainfall, they believed, would renew the flood menace.

In Michigan, where smaller streams caused heavy flood damage in recent days, the larger rivers seemed to be under control.

In Western Michigan, the Grand River had driven forty families from the lowlands north of Grand Rapids to higher ground, but officials did not expect serious damage.

In central and northern New York flood waters were receding, leaving huge ice cakes strewn over a wide area.

All of Wisconsin except Kenosha County was free of floods.

In Illinois, receding flood waters of the Rock River still covered the factory district at Sterling.

Gives Permission For Radio Mass

VATICAN CITY, Feb. 8 (AP).—The Vatican News Service said today Pope Pius had granted permission for a radio Mass to be broadcast every Sunday from Salamanca, headquarters city of insurgent Spain, for Catholics in Government Spain.

The permission was asked by prelates in insurgent territory who said most Catholics in Government territory had no other means of hearing Mass.

Russia's Growing Strength Emphasized by War Minister

HANKOW, China, Feb. 8 (AP).—Chinese sources asserted today that United States volunteer pilots were taking increasingly important parts in China's attempts to rebuild her air defences against Japanese invasion.

This disclosure came as Japanese bombing squadrons, apparently in retaliation for a Chinese air attack yesterday in which Americans were said to have taken part, raided Hankow, temporary capital of China. One Japanese raider was shot down.

Seventeen Japanese planes in two groups bombed the city, causing seven Chinese deaths.

Informed persons said several American flyers joined China's "Foreign Legion" of the air, and were being given leadership in expeditions of Chinese air forces.

Chinese officials declined to give details concerning the "Foreign Legion," pleading reasons of military secrecy.

PLANES ARRIVING

Informed persons said numerous airplanes purchased by the Chinese Government in Great Britain, the United States and Soviet Russia were arriving in Central China and were making possible more active Chinese aerial resistance to the Japanese. Many of these, it was said, were flown by non-Chinese.

Chinese military dispatches said the "Foreign Legion" played an important role yesterday in operations along the Hwai River, northeast of Hankow, now China's major battlefield. There, pilots flying high-speed bombers made in the United States, were said to have blasted so effectively at Japanese artillery positions and troop concentrations that Chinese infantry for the first time in the seven-months-old war was able

Continued on Page 2, Column 6

TO ELIMINATE TWELVE SEATS

Saskatchewan to Reduce Membership in Legislature To Forty-Three

REGINA, Feb. 8 (CP).—The Saskatchewan Government soon will introduce in the Legislature a bill to redistribute Provincial electoral divisons, reducing the Legislature membership from 55 to 43, Attorney-General T. C. Davis said in the House today.

The announcement came after G. H. Williams, leader of the Co-operative Commonwealth Federation Opposition, attempted to introduce a redistribution bill. Liberal members voted solidly to deny Mr. Williams to introduce the amendments to the Legislative Assembly Act.

TO HAVE CHANCE LATER

Mr. Davis said the Opposition Leader would be given every right to bring in his amendments to the Government's bill after it is placed before the House this session.

He proceeded to discuss certain phases of the bill and had said it provided for a legislature of forty-three members, when Mr. Williams raised the point of order that the Attorney-General was not permitted to discuss the subject-matter of the bill.

Mr. Speaker J. M. Parker ruled the Attorney-General could not debate the bill itself.

Flood Does Little Harm In Ontario

TORONTO, Feb. 8 (CP).—Though high levels still were reported in several Western Ontario rivers tonight, the province appeared to have come out of its first major flood battle of the season with a minimum of damage.

Hundreds of families who evacuated their homes in London's flood district had returned with their belongings. The Welland and Grand River levels went down, and the most stubborn of Ontario's fickle streams — the Moira — was being beaten by cold in its efforts to damage Belleville.

EARTHQUAKE IN ECUADOR

GUAYAQUIL, Ecuador, Feb. 8 (AP).—A fairly heavy earthquake shook most of Ecuador's coastal provinces at 12.42 a.m. today and a lighter shock at 2.16 a.m. Early reports did not mention casualties or damage. (Ecuador time is the same as Eastern standard time.)

DEATH CLAIMS GREEK PRINCE

Father of the Duchess of Kent Passes Away At Athens

ATHENS, Feb. 8 (AP).—Prince Nicholas, father of the Duchess of Kent and third son of King George I of Greece, died shortly after noon today. He was sixty-six.

His last words were: "I am happy to die in my beloved country."

Members of the Greek dynasty were forbidden in 1924 to reside in Greece after George II, Prince Nicholas' nephew, was deposed. That ruler, however, was restored to his throne in 1935.

Prince Nicholas' death, which came after a month's illness following hardening of the arteries, occurred as the Duchess of Kent, one of three daughters, and her husband were en route to his bedside.

HAD THREE DAUGHTERS

Born January 22, 1872, in Athens, his wife was Grand Duchess Helen of Russia. They had three children: Marina; Olva, wife of Prince Regent Paul of Jugoslavia, and Elizabeth, wife of Count Toerring.

Nicholas, as a painter, held exhibitions in London and Paris, and created a stir as a writer in 1928 with publication of "Political Memoirs," defending King Constantine against charges of pro-Germanism.

LATE NEWS BULLETINS

ANNOUNCES AWARD OF CONTRACT TO CITY FIRM

OTTAWA, Feb. 8 (CP).—Department of National Defence announced tonight award of a $72,700 contract to the firm of Knott & Jones, Victoria, B.C., for construction of an ordnance workshop at Esquimalt, B.C.

MANITOBA GOVERNMENT DEFEATED ON AMENDMENT

WINNIPEG, Feb. 8 (CP). — Premier John Bracken's Liberal-Progressive Government was defeated, 25-21, in the Manitoba Legislature today when a Co-Operative Commonwealth Federation amendment to the Election Act was given second reading and sent to the law amendments committee. Only Government members voted against the amendment, to eliminate the $200 deposit by candidates in Provincial elections and substitute a provision a candidate be obliged to have fifty voters sign his nomination papers.

GETS APPOINTMENT TO UTILITIES BOARD

HALIFAX, Feb. 8 (CP).—Premer A. L. Macdonald announced appointment tonight of George Farquhar, editor-in-chief of The Halifax Chronicle and former Winnipeg clergyman, to the Nova Scotia Public Utilities Board. The appointment, effective tomorrow, is for a ten-year term.

MOTION PICTURE STAR REPORTED BETTER

HOLLYWOOD, Feb. 8 (AP).—A marked improvement in the condition of Simone Simon, French film actress, was reported tonight by attending physicians. The actress has been confined to the Cedars of Lebanon Hospital for several days, suffering an attack of bronchial pneumonia.

PLANES READY TO SEEK SCIENTISTS

Rescue of Stranded Polar Party to Be Effected From Air if Icebreakers Fail

MOSCOW, Feb. 8 (AP).—A dirigible disaster costing thirteen lives accentuated hazards of the Arctic today as Soviet rescuers battled ice and storms in a grim struggle to aid four scientists imperiled on a drifting ice floe.

Undeterred by the crash of the semi-rigid V6 on a test flight while preparing to aid the stranded scientists from the air, the Soviet Government pushed forward with plans for airplane relief if icebreakers cannot reach them in time.

The main hope of saving the scientists before their tiny floe might be crushed in the treacherous ice fields of the Greenland Sea lay in the four icebreakers of the rescue expedition. These ships carry eight specially-equipped planes.

Says Support for Garrison Forces Is Citizens' Duty Here

Major J. G. Rycroft, Military Intelligence Officer, Explains Methods of Coast Defence to Kiwanis Club—Stresses Need for Fortified Base

"NO one wants war, but we must be prepared to defend ourselves. It is difficult to get the people to see the necessity for defence measures until an emergency arises, and then it is usually too late," said Major J. G. Rycroft, district military intelligence officer, in an interesting address on the subject of coast defences given to the Kiwanis Club in the Empress Hotel yesterday.

Quite a number of men were required to garrison the coast fortresses of the Island, the speaker explained. These garrisons had to be manned by the non-permanent forces, and it was the duty of the citizens of Victoria to support the militia in every possible way, in order that the city might be prepared to defend itself, he declared.

DEFENSIVE WORKS

A coast fortress was purely a defensive work, for the purpose of defending a naval base from which the fleet could operate; for protecting industrial areas on the sea coast, and for protecting the flank of an army where it reached the sea, as it did in Belgium during the Great War, Major Rycroft explained.

"With a strongly fortified base, a fleet numerically inferior can be a serious trouble to the enemy, disrupting lines of communication," Major Rycroft pointed out.

Many factors had to be taken into consideration when planning coast defences: the geographical and meteriological situation, the provision of sheltered harbors, and other things which critics failed to take into account. Security from air attack necessitated the provision of air bases, and to guard against attacks from the sea, there must be ports difficult of access to enemy ships, but easy of egress for the defending vessels.

FRIENDLY FRONTIERS

As a protection against land attacks, it was necessary to have friendly frontiers, so that no enemy could attack from either flank, the speaker continued. Internal security also was one of great importance, especially in a country with a mixed population. The main defence force must be mobile; infantry and artillery, even with the aid of an air force, could not alone repel an attack from the sea, he declared.

Throughout his address, Major Rycroft used the siege of Tsingtao, in 1914, as an analogy to the situation of Victoria, drawing attention to the remarkable topographical similarity between the two places. Tsingtao, he explained, had been the headquarters in the Pacific of the German Admiral von Spee. There he had a powerful fleet of cruisers, and if he had been allowed to use Tsingtao as a base, war in two hemispheres would have been the result.

SAVED BRITISH COLUMBIA

Therefore, the seige of Tsingtao had been one of the first events of the Great War, and its fall and the release of the Japanese fleet had saved Victoria and British Columbia from the attack which Von Spee was planning.

To show how a coast fortress could be attacked by a sufficiently large force, Major Rycroft described the blockade, siege and eventual surrender of the German fortress, and explained that from such events in history much could be learned that was of value as a guide in defensive measures for all time.

PRISON TERMS ARE IMPOSED

Charges of Burglary Lead To Jail Sentences in City Police Court

Three years, less one day, at hard labor was the total of sentences handed out in city police court yesterday on burglary counts; two offenders drawing separate prison terms after conviction on charges under the criminal code.

Herbert Law, pleading guilty to a charge of breaking and entering premises at 755 Fort Street, was sentenced to two years' imprisonment at hard labor, less one day. Money and a key found on the defendant were ordered restored to the proprietor of the premises entered.

Frederick Alcock, pleading guilty to a charge of breaking and entering premises at 2667 Douglas Street, was sentenced to one year at hard labor, after character witnesses had testified to his previous good record.

CANADA THIRD IN CLOSE RACE

Continued from Page 1

Australia's four-oared crew, coxed by H. Kerr and including D. Fraser at stroke, S. Elder, J. Fisher and G. Freeth, did the one and one-quarter miles in 7:16.8.

The New Zealand crew was composed of Cox G. Burns, O. Clayton at stroke, A. Hope, K. Boswell and J. Rigby.

The third-place Canadian crew consisted of Donald Davis, John McDonald, Jimmy Temple and Max Winkler, all of Victoria, coxed by fourteen-year-old Kenny Jaggard, of Vancouver.

H. J. Turner, of Australia, former Australian champion sculler, won the singles event over one and one-quarter miles by five lengths from P. Jackson, of England. R. Smith, of New Zealand, was third, was third, four lengths farther back.

The Australian's winning time was 8:24.

DIVING CHAMPIONS

R. Master, of Australia, won the men's springboard diving championship, collecting 126.136 points for his performance. Douglas Tomalin, of England, was second with 124.78, and little George Athans, of Vancouver, third with 117.90.

Irene Donnett, of Australia, captured the women's springboard diving championship with a total of 91.18 points. Little Lynda Adams, seventeen-year-old star from Vancouver, placed second with 88.27 points, and Calgary's Marie Sharkey was third with 81.66.

Trains and trams rumbling and clattering over the gigantic Sydney Harbor Bridge, immediately facing the springboard and high tower where the divers performed in the Olympic Pool, placed the competitors under a high nervous strain.

CANADIANS PROTEST

Canadian spectators made no secret of their disapproval of the judging, particularly in the disparity of points awarded by the seven judges—ranging in one instance from nine points to one when Miss Adams was diving.

The diminutive Vancouver girl was distinctly unlucky not to win, her lissom grace and cool concentration under the circumstances drawing admiration of the spectators.

Bob Pirie, of Toronto, won the 110-yard free-style final. His time was 59.6 seconds.

Pirie's time set an Empire mark for the new distance. Formerly the short swim had been 100 yards.

The field of seven hit the water at the gun in a perfect start, all together.

Walter Spence, British Guiana's crack freestyler, held a fractional lead until they reached the fifty-five-yard mark, when Pirie flashed in front.

The Toronto ace won convincingly, fully justifying early predictions of Australian swim critics who installed him as favorite in the event. He finished 1.2 seconds in front of Terry Collard, South Africa, who was timed in 60.8 seconds. W. Fleming, of Australia, was third in 61 seconds flat.

SPENCE SLIPS

Spence, after leading for half the distance, slipped back to fourth position two-tenths of a second behind Fleming, but the two were bunched so closely with R. Wiltshire, Australia; Frederick Dove, England, and Peter Hannan, New Zealand, it was almost impossible to separate them at the finish.

Pirie's time was also 1.2 seconds faster than the 60.8 seconds he took in winning his heat on Monday. His qualifying time, fastest of the two heats, had stood as an Empire mark to shoot at until he lowered it tonight.

SUMMARIES

Swimming

110-Yard Free Style (Final)—1, Bob Pirie, Toronto, 59.6; 2, Terry Collard, South Africa, 60.8; 3, W. Fleming, Australia, 61 flat; 4, Walter Spence, British Guiana, 61.2.

880-Yard Relay—1, England, 9:19 flat; 2, Canada, 9:20.2; 3, Australia, 9:32.9. (Empire Games record)

Women's 110-Yard Free Style (Final)—1, Evelyn de Lacy, Australia, 1:10.1; 2, Dorothy Lyon, Toronto, 1:12.1; 3, Phyllis Dewar, Vancouver, 1:12.2.

Diving

Women's Springboard—1, Irene Donnett, Australia, 91.18 points; 2, Lynda Adams, Vancouver, 88.27; 3, Marie Sharkey, Calgary, 81.66; 4, A. Hawe, Australia, 75.32; 5, Barbara Richards, Winnipeg, 69.18; 6, Gwen Rix, New Zealand, 65.86.

Springboard—1, R. Master, Australia, 126.36 points; 2, Douglas Tomalin, England, 124.78; 3, Athans, Vancouver, 117.90; 4, G. Johnson, Australia, 111.39.

Women's High Tower—1, D. Hook, Australia, 36.47; 2, Lynda Adams, Vancouver, 36.39; 3, Irene Donnett, Australia, 34.57; 4, Jean Gilbert, England, 33.9; 5, E. Hunt, Australia, 26.1.

High Tower—1, Douglas Tomalin, England, 108.74 points; 2, R. Master, Australia, 102.87; 3, George Athans, Vancouver, 98.93; 4, A. O'Connor, Australia, 97.39; 5, R. Davis, Australia, 94.21.

Wrestling

Heavyweight—J. Knight, 210, Australia, defeated John Whelan, 201, Vancouver; fall, one minute.

James Dryden, 238, New Zealand, defeated Whelan; points.

Boxing

Bantamweight—J. B. Dillon, 116½, Australia, defeated Billy Brade, 118½, Winnipeg; points.

Welterweight—S. Tsirindanis, 142½, Southern Rhodesia, defeated Norman Dawson, 144½, Vancouver; points.

Middleweight—Rex Carey, 157, Victoria, defeated L. Stubbs, 154, Australia; points.

Clocks Time Ski Races

A New Innovation to the Winter Sports in Switzerland and France Is the Synchronized Electric Clocks, Worked by Batteries, Which Time Ski Races. This Particular Picture Was Taken at Auron.

FINE SHOWING MADE IN DRIVE

Over Fifty New Members Secured in Chamber of Commerce Campaign

More than fifty memberships, or over one-half the objective set, were realized in the membership drive of the Chamber of Commerce, conducted yesterday under the direction of G. E. MacDonald, of the senior body, and E. H. Harris, president of the junior group.

Ten teams, each comprising one senior and one junior member, took part in the campaign.

As all the reports were not received yesterday, it is expected that many more names will be submitted for membership within the next few days.

Officials of the campaign were high in their praise of the canvassing done by the teams. One of the best "selling points," members said, was the fact that prospective members realized the good work being carried on by both senior and junior chambers, and were anxious to co-operate.

MASONIC GROUPS WILL BE HEARD

Choir and Shrine Band Will Give Joint Concert at Empress Hotel On Wednesday, March 2

On March 2, two of the best-known Masonic organizations in the city will be brought together in an evening's entertainment of outstanding merit. The Masonic Choir, under the direction of Cyril C. Warren, and the Shrine Band, under the baton of David Miller, will be heard in a concert programme to be given in the Empress Hotel.

Both organizations have had considerable success in their respective fields. The Masonic Choir won three trophies during the last musical festival season in Victoria and Up-Island points, and this year plans to compete at Nanaimo, Victoria and Vancouver.

The Shrine Band always has been in demand for public engagements and entertainments in aid of charity, and has been quite popular when visiting Seattle, Portland, San Francisco and Los Angeles during conventions.

The proceeds are for the purpose of raising funds with which to purchase more music so that the work of these two organizations may be kept up to a high standard. Both bodies have been most generous in the assistance they have given worthy causes, so that support at this time will enable them to carry on with their good work in this respect.

TERRORIST PLOTS CHARGED BY POLICE

Continued from Page 1

hall here, on $25,000 bonds for arson charges growing out of an $80,000 fire at the Salem Box Manufacturing Company and the Copeland lumber yards at Salem.

ALLEGED CONFESSION

Potts said Banks had confessed instructing Adams to employ and send Ernest Carson, Jr., John Newland and Cecil Moore to Salem on November 20 to burn the box company.

A second arson charge accused Adams of employing Newland, Carson and Leroy Groshong to burn lumber trucks here in November. Groshong participated in only one of the alleged burnings, the prosecutor stated.

Carson and Newland figured in police records with Kenneth Julian and Ivan Brown, dry cleaning union officials, and John Page in acid throwing incidents at the unorganized Dral Cleaning Company. The plant was virtually destroyed by a dynamite blast two weeks ago.

SECRETARYSHIP MAY BE FILLED

Vacancy in Department of Agriculture Draws Many Applications

Choice of a secretary to the Minister of Agriculture, a post vacant since the retirement of F. W. Laing at the end of December, is pending in the Provincial service. Mr. Laing had been with the service for the twenty-five years, and much of that time in his final post as secretary. Numbers of applications have been made for the position, it is understood.

Hon. K. C. MacDonald, Minister of Agriculture, is due back from a brief tour of the Interior today, and is expected to take up the question of a successor to Mr. Laing soon after his return.

Choice of a new secretary was postponed when the Minister was called away on other departmental affairs. As the year is advancing, however, it is regarded as probable that the selection will be made shortly. The post is an important one, knitting together several branches of a diversified department.

FOREIGN LEGION AIDS RESISTANCE

Continued from Page 1

to advance with support of its own air force.

COLUMNS CLOSE IN

SHANGHAI, Feb. 8 (AP).—Two Japanese columns advanced simultaneously today to close in on the western flank of 400,000 Chinese troops defending the important Lunghai Railway in North China.

The columns, one moving from the southeast, the other from the northwest, aimed toward Kweiteh, on the Lunghai, ninety miles west of Suchow, main objective of the Japanese drive.

Should they reach Kweiteh, China's main forces would be cut off from the interior. Japanese already occupy areas to the north and south of the Lunghai, leaving a corridor 180 miles wide in the hands of the Chinese.

Meanwhile, Chinese reported heavy fighting at Wuhu, sixty miles up the Yangtze River from Nanking, and around Hangchow, southeast of Shanghai on the Chekiang Province coast.

They asserted they recaptured Yuhang, west of Hangchow, and Guyang, eighteen miles to the southwest, and took three towns near Wuhu, Lu-Kiang, Chussukiang and Fanshan.

JAPAN'S NECESSITY

TOKIO, Feb. 8 (AP).—Soviet Russia's growing military strength was emphasized by War Minister General Gen Sugiyama today as he outlined before a Parliament budget committee conditions which necessitate expansion of Japan's armament.

Asserting that "armament must be considered from the standpoint of conditions surrounding the Empire," the War Minister added:

"The Soviet Union has been absorbed in expanding armament year after year."

He said Russia now had 1,500 airplanes in the Far East, "the majority of them in the maritime provinces." This was the first official pronouncement regarding strength of Russia's air force.

In reply to a question whether Japan's air force was adequate, Sugiyama said a programme was under way to bolster the Empire's air strength through the development of civil aviation.

This programme, he said, would give Japan 5,000 civilian pilots as a reserve for war and a total aerial war strength of nearly 10,000 pilots, navigators and mechanics.

Liberal Meeting

The annual meeting and election of officers of Ward Four Liberal Association will take place in headquarters on Government Street at 8 o'clock on the evening of Wednesday, February 23. Nominations must be in the hands of the secretary by February 15.

AID SOUGHT FOR UNFIT VETERANS

Canadian Legion Convention Suggests Disabled Men Receive Help Under Act

A motion that 2,263 war veterans under the age of fifty years, classified as unfit, should be brought under the provisions of the War Veterans' Allowance Act was one of the most important pieces of legislation passed at the recent Dominion convention of the Canadian Legion held at Fort William, according to C. A. Gill, Pro Patria Branch delegate, who returned to the city Monday with other local delegates.

Following investigations by the Veterans' Assistance Commission, it was suggested that 1,987 veterans over the age of fifty years, who were found to be fit, should be placed under the proposed provisional economic allowance, up until such time as they might find adequate employment.

Mr. Gill said that a resolution sponsored by the Naval Veterans' Branch, represented by Capt. W. J. C. Johnston, requesting that seamen stokers and stewards employed on Government vessels be given the same privileges of annual leave as the officers, engineers and petty officers, was endorsed. The matter will be taken up with the Government.

P. H. WINN WILL ATTEND PARLEY

Local Manager of Tip Top Tailors Leaves City Today for Convention in Toronto

Leaving Victoria today, P. H. Winn, manager of the local branch of Tip Top Tailors Limited, will attend the annual convention of Tip Top store managers from coast to coast, to be held in the Royal York Hotel, Toronto, for four days beginning February 13.

The convention will serve as an occasion first, for displaying to the Tip Top selling force the new style ideas and fabrics for the Spring and Summer season. It is expected that a highlight of this part of the convention will be a showing of several Tip Top models which were displayed last month in New York at the fifty-sixth semi-annual convention of the International Association of Clothing Designers. Tip Top Tailors was the only Canadian manufacturer whose style models were shown at this important style event. All the more noteworthy is the fact that reports show that the models conceived by this Canadian firm practically "stole" the show.

In addition to visual presentations at the Toronto convention will be a series of discussions, conducted by key executives. The men will be taken on a tour of Tip Top's model plant on Fleet Street, skirting the lake front. Among the executives who will address the convention will be D. Dunkelman, president; H. P. MacKechnie, general manager, and A. M. Talbot, general sales manager.

A woman at Willesden Police Court: "I only came to court because I am seventy-two and cannot deal with neighbors as I did in my younger days."

And a woman at Highgate: "I think it is only right that when a policeman takes his helmet off a woman should look the other way."

In just as bright a vein a husband at Highgate asked his wife in court: "I think I went to prison for fourteen days?"

"You did," she replied coldly.

"Yes," he declared with a note of triumph, "the first holiday I have had since we married."

WOULD PROVIDE SCHOLARSHIPS

Continued from Page 1

dered from doing so because his parents have not the money to pay his way."

The member said it should be possible to weed out some of those attending universities who are not there for study but "to have a social good time."

AUTO INSURANCE

Besides discussing university matters, Mr. Anscomb reviewed legislation passed by the Legislature at the last session. Concerning legislation dealing with motor traffic, he stated the time was not far distant when the Government would have to undertake legislation to make it compulsory for motor owners to carry insurance for the protection of the rights of persons injured or property damaged. He did not, he said, approve of the Government handling the insurance.

Other business at the meeting, presided over by Percy Mickleburgh, included an invitation to the Nanaimo Federal Riding Association to hold its semi-annual meeting in the Campbell Building next month.

THE FAIRY TALE

"Yes, children, now I have told you the story of what your grandpa did in the Great War."

"But, grandpa, why were all the other soldiers there?" — Deutscher Illustrierte, Berlin

Knitted Suits

Imported Suits of Botany Wool, two pieces. Dark or light green, tan, grey, Navy, sand, brown, aqua, rose and agate. Specially priced at $12.95

Scurrah's LIMITED
728 Yates St. E 7811

SPECIAL
INSIDE FIR
$3.75 PER CORD In 2-Cord Lots
SAWDUST
$3.00 a Unit Bulk
$4.00 a Unit Sacked
COLWOOD WOOD COMPANY, LTD.
728½ FORT ST. G 4045

Longines Wrist Watches
Ladies' from $45.00
Gent's from $42.50
F. W. FRANCIS
JEWELER
1210 Douglas St. G 7611

A Lynn Oil Burner
For Your Kitchen Range!
Installed $48.50 Installed
- An Even INTENSE Heat
- Economical
- No Dust or Ashes

C. J. McDOWELL
1006 DOUGLAS
Plumbing Heating Oil Burners

Burbank Ranges
$43.50 to $150.00
Coast Hardware
1418 DOUGLAS ST.

1404 DOUGLAS ST.
1322 DOUGLAS ST.
709 PANDORA
VAUGHAN'S
PHONES E 2833 E 2351 E 4916

THESE PRICES ARE GOOD FOR WEDNESDAY MORNING ONLY—LIMITED

SODAS ½-lb. box 12¢	PEACHES choice—lb. 13¢	APRICOTS choice—lb. 14¢	SAIR DATES fresh—2 lbs. 9¢	PRUNES meaty—2 lbs. 13¢	DEL MONTE PRUNES 2-lb. pkg. 19¢
CORN FLAKES 7¢	MALKIN'S RED LABEL TEA 44¢	VAUGHAN'S COFFEE 19¢	BAKING CHOCOLATE ½ lb. 15¢	CHICKEN HADDIES 13¢	MARMALADE 32-oz. glass 22¢
CLOTHES PINS 8¢	BANANAS per lb. 7¢	LEMONS dozen 15¢	GRAPEFRUIT 10 for 19¢	LYE CROWN 8¢	HONEY PEANUT BUTTER 15¢

B.M. Clarke
711 Yates Street
Corselettes
In Large Sizes, 38-46, With Inner Belt
$3.95

WE MIMEOGRAPH
MUSIC
Tye & Rawson
812 UNION BLDG. G 1858

SAN FRANCISCO HOTEL Stewart
DOWN TOWN
On Geary St. just above Powell—the principal Stores and Theatres are within easy walking distance on the level
WITH BATH One Person $2.50 $3 and $3.50
Two Persons, $3.50, $4.00, $4.50, $5
Without Bath, One $1.75, Two $2.50
EXCELLENT DINING ROOM AT MODERATE PRICES
Send for Folder—gives complete Tariff, describes points of interest
Chas. A. & Margaret Stewart, Proprietors

BE ON THE LOOKOUT for your FREE SAMPLE
New process
2 IN 1 SHOE POLISH

Your postman is on his way to you with a double helping of good news. He's leaving an envelope containing

(1) A generous sample tin of new process "2 in 1" shoe polish . . . enough for 15 shines!

(2) Details of a big, new CASH prize offer. Just use the polish . . . then simply write down what you think about it. You stand a real chance of winning one of the many cash prizes, because the offer is limited to this district. Entries must be mailed not later than Feb. 19, so be sure to use the sample right away.

Plus DETAILS OF CASH PRIZE OFFER

FOR RESIDENTS OF VICTORIA VANCOUVER and NEW WESTMINSTER ONLY

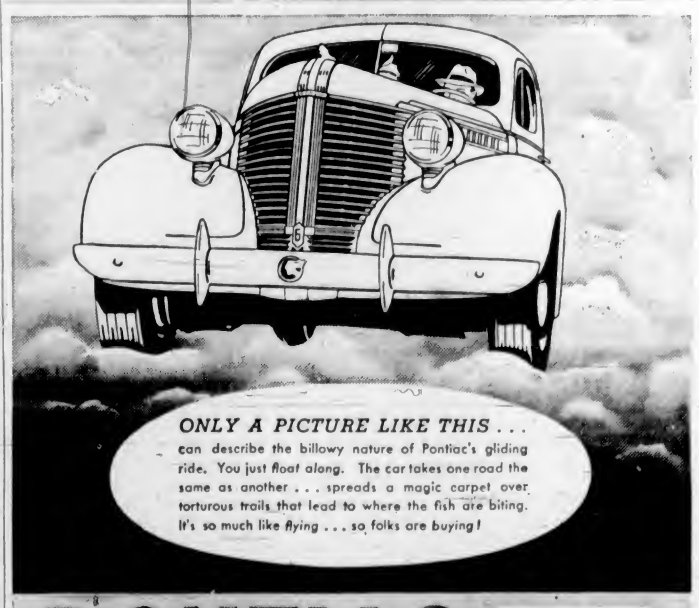

ONLY A PICTURE LIKE THIS . . . can describe the billowy nature of Pontiac's gliding ride. You just float along. The car takes one road the same as another . . . spreads a magic carpet over torturous trails that lead to where the fish are biting. It's so much like flying . . . so folks are buying!

PONTIAC $895
Pontiac "Special" Business Coupe (De Luxe Models from $1.00) at factory, Oshawa. Freight, Government taxes and license extra.

CECIL EVE MOTORS, LIMITED
915 YATES STREET CORNER QUADRA

Scotland Makes Contribution of Value to Canada

Dr. W. A. Carrothers, of B.C. University, Pays Tribute to Scottish Character in Addressing Victoria Burns Club—Prominent in Politics, Transportation, the Church and Education

BY their essential qualities of thrift and economy, their natural business ability, their belief in democracy—combined with their advocacy of reform—the people of Scottish ancestry in Canada, said Dr. W. A. Carrothers in addressing a meeting of Victoria Burns Club members at the Chamber of Commerce auditorium last evening, would in the future provide the strongest kind of support of true Canadianism, and an element that should prove a bulwark against any form of dictatorship.

"Scotland's Contribution to Canada's Development" was Dr. Carrothers' subject. In almost every field, the Scot, or people of Scottish descent, had, said the speaker, left their mark on Canadian life and Canadian progress—as pioneer settlers, in trade, exploration and banking, in politics and transportation, in education and in the church.

SOME GREAT NAMES

Some great names in each of these fields were selected as representative. First, Dr. Carrothers referred to the infusion of Scottish influence, which came even with the early colonizers from France, owing to the close associations of Scotland and France at that time. This could be seen, for instance, in the name, "Plains of Abraham," named after a well-known Scottish pilot, Abraham Martin, who in 1621 took out his registration papers for operating in the St. Lawrence River. Martin's ancestors had migrated from Scotland to France many years before, and he had come to Canada with some of the French immigres.

The place of Scots people among the United Empire Loyalists who came north to settle in Nova Scotia, New Brunswick, and parts of what is now Ontario, was also recalled. Glengarry, for instance, was chiefly populated at that time from Highlanders, who had come up to Canada with the United Empire Loyalists." The first Roman Catholic bishop in Canada was a Macdonnell, who was chaplain to a regiment which settled in Glengarry. Selkirk, Prince Edward Island, and Selkirk, Manitoba, were both named after a Scot. Another Scottish name outstanding in the history of the early settlement of Western Upper Canada was John Galt, the novelist, who brought out a colony of his countrymen.

SCOT IN TRADE

The Scot had left his impression as a trader and banker also. The Hudson's Bay Company, which started as a British company under Prince Rupert, was soon taken over by Scotsmen, and its personnel for the last century or more had been practically entirely made up of this race. Among the great names mentioned in this part of the address were Fraser and Mackenzie, who did so much in exploring what is now British Columbia, and McLaughlin, Tolmie and Douglas, all outstanding names in the history of Vancouver Island and this province.

Canada, it was claimed, had Scotland to thank for her banking system, as the banks of Nova Scotia, established by Scotsmen, had provided the model for the rest of the country, the system of branch banks used in Scotland being particularly suited to a country like Canada. Dr. Carrothers in this connection quoted Dr. Andre Siegfried's humorous comment to the effect that the whole financial system of Canada would collapse if the six pages of "Macs" were torn out of Montreal's directory.

POLITICS AND TRANSPORT

In politics and transportation, Scottish names were numberless. In politics one name, however, was outstanding, viz., Sir John A. Macdonald, who had come to this country in 1821 as an immigrant boy. Some of his strongest opponents had also been Scotsmen, for example, George Brown, of The Toronto Globe. The grandfather of the present Premier, the Hon. Mackenzie King, had also arrived in this country as an immigrant, being a strong opponent of the autocracy of Canada at that time.

In transportation, the names of Lord Strathcona and Lord Mount Stephen would immediately come to mind.

Names of Scottish educationists were legion. Nova Scotia, so fundamentally Scotch by ancestry, had provided Canada with a big percentage of her educationists. Among present-day men of note in this field, of Scottish birth, were the president of Queen's University, Kingston, and the president of the University of Saskatchewan. President Smith, of Dalhousie, was named in the same list.

Among the great churchmen of Canada, Scottish names were many. Everyone was familiar with the contribution Scotland had made through the Presbyterian Church in Canada. But one of the great names in the early history of the Anglican Church was also Scottish, viz., Strachan.

Half apologetically, but with pride also, Dr. Carrothers referred to himself as an Ulster Scot, his ancestors having gone over from Scotland to Northern Ireland several generations ago.

OTHER ITEMS

W. B. Grant, the president, was in the chair, and just before Dr. Carrothers began his address, presented an honorary life membership in the club to Mrs. G. C. Grant, "a valued member of the sick committee practically since its inception." The gift was accompanied by warm good wishes.

A pleasing musical programme added to the enjoyment of the evening. Mrs. Florence Gunn, dramatic soprano, singing some Hebridean work songs and other numbers; Clifford Prescott, bass-baritone, "Annie Laurie" and other Lowland songs; and Pipe Major Donald Cameron, W.O., and his pupil, Miss Jessie Pollock, giving selections on the pipes.

Drummer Boys on Parade

Recently a Cameraman Happened by the Duke of York's Military School at Dover, England, and Snapped This View of Drummer Boys Out for the Day's Parade and Inspection.

TABLES RULES FOR PENSIONS

Regulations Prepared for Assistance to the Aged And the Blind

OTTAWA, Feb. 8 (C.P.)—Regulations governing payment of old age pensions, drawn up by the inter-provincial board created last October and approved by the Governor-in-Council, were tabled by Finance Minister Dunning in the House of Commons today. The regulations also cover pensions for the blind.

They set forth that for old age pension applicants may apply formally when they have reached the age of sixty-nine years and nine months. In their application they are required to note that they have resided in Canada in the past twenty years and also to make full statement with respect to income, other means of subsistence, and whatever property they possess.

On receipt of this information the provincial investigators institute a survey and once a year those investigators are required to report that each pensioner continues eligible for pension at the rate paid.

PROOF OF AGE

Certificates of baptism, entries in the family Bible or other genealogical records are accepted by the pension authority. Otherwise necessary information has to be obtained from the census reports in the Dominion Bureau of Statistics.

An applicant is deemed to have been resident of Canada for twenty years immediately preceding the date of the proposed start of pension if he or she has actually lodged within Canada on at least 4,884 days within the twenty years. The pensioners must also have resided within Canada on at least 700 days in the preceding two years.

Five years' residence qualification in the province within which application is made will have been fulfilled if the applicant has resided there for 700 days in the preceding five years.

Government employees working outside Canada and their wives will be deemed to have resided in this country. Seamen and railway workers are in the same category.

INCOME QUALIFICATIONS

The regulations detail what constitutes income within the meaning of the Old Age Pension Act and sets forth that property transfers made within five years of the application will not be held valid. These will be considered as having been made for the purpose of qualifying for the pension.

If a pensioner is jailed for an offence, his or her pension is suspended while sentence is being served. Pensions are stopped if the recipient stays outside Canada for more than thirty days and they are not resumed until his or her return. Also pensions will not be paid until the applicant furnishes the pension authority with all information required by statute.

PENSIONS FOR BLIND

The regulations governing pensions for the blind follow closely those relating to old age pensions. In the case of blinded persons, however, application may be made at the age of thirty-nine years and nine months. Unless the pension authority has other evidence from a medical practitioner certifying the applicant to be "so blind as to be unable to perform any work for which eyesight is essential," the applicant is required to report for examination to the Department of National Health.

In the case of blind persons only visual conditions are taken into account. Other infirmities are disregarded. Blind pensioners are forbidden to solicit alms, otherwise the pension is suspended. The maximum pension rate is $20 a month.

VICTORIA IS WELL LIKED

E. A. Roberts, Gyro International President, Says City Always Claims Attention

"Victoria has a wonderful reputation everywhere I have been, and I have heard nothing but kind remarks about it. It is regarded as a gem of a city, and is receiving a great deal of attention in the United States. Everyone who has been here is an unpaid booster for Victoria," said Ellsworth A. Roberts, St. Paul, Minn., Gyro International president, who, with Mrs. Roberts, paid a brief visit to the city yesterday.

Visitors to Victoria were so well treated and so pleased with the beauty and amenities of the city and district that when they returned to their homes in America or other parts of Canada they persuaded friends to spend vacations here, Mr. Roberts remarked.

FRIENDSHIP TOUR

In the course of a friendship tour of the Gyro clubs of the West, the international president, who left St. Paul a week ago last Sunday, has already traveled through Winnipeg, Regina, Saskatoon, Edmonton, Calgary, Kamloops and Nanaimo, spending a day in each of the Mainland centres and traveling at night. On Monday he addressed the Gyro clubs of Vancouver and New Westminster, and yesterday spoke to the Nanaimo club on his way to Victoria.

At present there are just under 100 Gyro clubs, with about 5,000 members, equally divided between Canada and the United States, Mr. Roberts said. A new club is to be installed in Geraldton, Ont., next week, and six new clubs are being formed in various parts of the United States.

ANNUAL CONVENTION

The annual international convention will be held this year in Rochester, New York, from July 11 to 17, and in 1939, the Edmonton Gyro Club will be the convention hosts at Jasper Park during the last week in June.

Mr. Roberts is vice-president and general counsel of the Minnesota Mutual Life Insurance Company. He regards the business recession in the United States as a temporary condition, and is confident that business will soon return to its normal rhythm.

"As I see it, conservatism is the order of the day," he said. "Last year was a big labor year in the States, but that is not so today. While co-operation between business and labor is in the conversational stage at present, it will undoubtedly go forward when the labor factor in the cost of production is adjusted."

RECEPTION HELD

Mr. Roberts was entertained by the Victoria Gyro Club at a dinner meeting in the Empress Hotel last evening, and later a reception was held in the lounge room of the Dominion Hotel, where an opportunity was provided for Gyros and their wives to meet the international president and Mrs. Roberts.

Mr. and Mrs. Roberts departed by the midnight boat for Vancouver, whence they will travel to Seattle today. Later they will proceed through California, Salt Lake and Denver on their way back to St. Paul. On his return to St. Paul, Mr. Roberts will have visited about twenty-five of the principal clubs in Western Canada and the United States within one month.

L. E. EVENDEN IS PRESIDENT

New Head of Credit Grantors' Association—Leonard Cox Vice-President

L. E. Evenden was yesterday named president of the Credit Granters' Association of Victoria at its annual meeting in the Hudson's Bay dining-room. Mr. Evenden succeeds G. A. A. Hebden. Leonard Cox was elected vice-president.

Nine directors were chosen, who in turn selected their president following the regular meeting. Those named to the board were: O. M. Prentice, Walter J. Fletcher, V. A. Gill, L. Butler, A. Strugnell, G. Robinson and R. M. Lochhead.

Committee heads will be announced by the president at a later date.

Credit was handled in Victoria with greater ease and efficiency, the president's report stated. A total of 500 more reports were handled during 1937 than in the previous year. Mr. Hebden also expressed his thanks to the officers and members for the support accorded him during his tenure of office.

COMMITTEE REPORTS

Committee reports were presented as follows: Programme, Mr. Evenden; membership, Mr. Prentice, who noted that the present membership of 245 represented an increase of twenty members over the previous twelve months, which in turn showed an increase over 1935; educational, Walter J. Fletcher; bureau, H. J. Shepherd, who suggested that members give their support to the collection department; legislative, L. Corke; publicity, A. K. Love; attendance, Leonard Cox, and the auditors' report, E. P. Johnston and V. A. Gill, showed a small increase in earnings over the previous year.

A reply was received from the Minister of Transport regarding a protest sent by the organization of the increase in the radio licence fees, to the effect that the protest had been received and noted.

Well-Known Resident Of Oak Bay Succumbs

Oak Bay lost a well-known resident on Monday in the death of Mrs. Arvilla Colbert, wife of J. L. Colbert, 813 Transit Road.

Born in Ontario, she came to Victoria thirty-eight years ago and for the last thirty years had lived in Oak Bay, where she leaves many friends to mourn her loss.

She is survived by her husband, a son, Geoffrey, at the family residence; a son, Arthur, Vancouver; one daughter, Mrs. R. W. Ward, Saanich; a sister, Mrs. George Kidd, Cobourg, Ont., and a nephew, Jack Dixon, Youngstown, N.Y.

A private funeral will be held this afternoon from the family residence, Archdeacon Nunns officiating. Interment will be in Royal Oak Burial Park. It is requested no flowers be sent.

REVISION COURT APPEALS HEARD

Minor Reductions in 1938 Assessments Made in Three Municipalities

Giving effect to the resolution passed by the Saanich Council at the end of last year, the Saanich court of revision of the assessment roll for the municipality yesterday ordered that the 1937 assessments for Wards One and Two and part of Ward Seven should be reverted to in all cases where increased or reduced assessments had been made by the independent valuator engaged by the council at the beginning of last year.

Comprising Reeve William Crouch, as chairman, and all members of the Saanich Council, the court commenced its sitting at 10 a.m. yesterday, and continued until late in the afternoon. The court then adjourned until the evening of February 21, when a few appeals which could not be heard yesterday will be dealt with.

The court was not called upon to make any decisions of moment, several appeals being conceded and small reductions in the assessments made, while in other cases the court directed that the 1938 assessments should stand. About seventy appeals were heard yesterday, the court consenting to deal with several in respect of which the prescribed ten days' notice had not been given.

OAK BAY COURT

The Oak Bay court of revision held an organizational sitting at 5:15 p.m. yesterday, appointing Reeve R. R. Taylor chairman and A. D. Findlay secretary. Of the appeals lodged within the prescribed time, the court arranged to hear twenty-four tonight, at 7:30, and an equal number at the same time tomorrow night.

The court also heard two appeals by property owners unable to attend later, and in both cases small reductions in the assessments were ordered.

ESQUIMALT COURT

With only fourteen appeals listed, the sitting of the Esquimalt court of revision was of brief duration. In seven cases minor reductions were made, and in respect of the other appeals, the court directed that the assessments should stand. With Reeve Lockley in the chair, the court commenced the sitting at 8 p.m., and concluded before 10 o'clock.

Wins Second Prize in Diary Competition

MISS AIMEE O. HEDDLE

WHO attended the Coronation last Summer as a representative of Victoria High School, along with 300 other students throughout Canada, sponsored by the Overseas Education League, was informed yesterday she had been awarded second prize for the diary of her trip to England. Sharing second prize with Miss Heddle was Miss Eleanore Cornish, Ingersoll, Ontario. The winner of the competition was Miss Jean Black, Toronto. Miss Heddle is the daughter of Mr. and Mrs. E. Heddle, 920 Heywood Avenue.

CANTATA "ARTABAN" TO BE OFFERED TONIGHT

The Gonzales Junior Choir, under the leadership of Eric V. Edwards, L.R.S.M., will be heard in Belmont Avenue United Church tonight at 8 o'clock in the cantata "Artaban."

The story, by Henry Van Dyke, tells of Artaban, the stargazer, known as the fourth Wise Man, and has been set to music by Eric V. Edwards, a young local composer, who will conduct his own composition. Mr. Edwards has trained the choir of more than thirty voices, also the orchestra. The production has already earned acclaim on two previous renditions.

Mrs. E. Gibson will contribute a reading during the evening, and Rev. Bryce Wallace will be in the chair. A collection in aid of church funds will be received.

Obituary

EXLEY—There passed away at the Royal Jubilee Hospital yesterday, George Exley, aged fifty-three years, after a long illness. He was born in Wisbech, Cambridgeshire, England, and had been a resident of Canada for the past thirty years, the last ten of which were spent in Victoria as manager of the Palm Dairies, Ltd. The deceased served overseas as an officer with the 46th Battalion, C.E.F. He is survived by his widow and one son, William Mills, at the family residence, 1144 Union Avenue, Victoria; one brother, William, and one sister, Hilda, both residing in Beckenham, Kent, England. The funeral will be held from Hayward's B.C. Funeral Chapel on Thursday at 2:30 p.m., Ven. Archdeacon Nunns officiating, and interment will be in the family plot in Royal Oak Burial Park.

BOWLT—At the Royal Jubilee Hospital on Monday the death occurred of John Bowlt, aged sixty-seven years, of 141 Gorge Road. Mr. Bowlt was born in England and had been a resident of this city for the last eleven years. He is mourned by his widow; four daughters, Mrs. S. Smith and Miss Mabel Bowlt, Vancouver; Mrs. J. Wrigley, Saskatoon, and Mrs. B. Butterworth, Loon Lake, Sask.; also a brother and sister in England. He was a veteran of the Great War, serving overseas with the Royal Marine Corps. He was a member of the Army and Navy Veterans and an active member of the executive for many years; also a member of Pro Patria Branch of the Canadian Legion. The funeral will take place this afternoon from McCall Bros', Funeral Home at 2:30 o'clock, Rev. Canon Chadwick conducting the service, after which interment will be made in Colwood Burial Park.

BRETHOUR—The remains of Henry Brethour are reposing at the family residence, Sidney. Funeral services will be conducted this afternoon at 2:30 in St. Andrew's Church, Sidney, Rev. T. R. Lancaster will officiate, and interment will be in the private family plot at Sidney.

TO MEET TONIGHT

The League for Peace and Democracy will meet this evening at 8 o'clock in the Chinese Benevolent Association hall, to inaugurate medical aid to China. All persons interested in making bandages and providing medical aid are invited to attend.

BAKERY • CANDY • DELICATESSEN • TOBACCO • VEGETABLES AND FRUIT

Ray's LTD. GROCERY • COFFEE • FISH AND POULTRY • TOILETRIES

734 FORT ST.

WEDNESDAY

FRESH MEATS

SIRLOIN STEAK, lb. 17¢ — ROUND STEAK, lb. 15¢ — RUMP ROAST, lb. 15¢
BOILING BEEF, lb. — MINCED BEEF, lb. — BEEF HEARTS, lb. 8¢
SAUSAGE MEAT, lb. — LIVER, lb. — SOUP BONES, lb. 5¢
MUTTON LEGS, lb. 15¢ — MUTTON SHOULDERS, lb. 10¢ — MUTTON CHOPS 2 lbs. 25¢ — POT ROAST, lb. 10¢
LAMB LEGS, lb. 23¢ — LAMB SHOULDERS, lb. 15¢ — ROLLED SHOULDERS, lb. 20¢ — LAMB CHOPS, lb. — CROSS RIB ROAST, lb. 12¢
ROUND BONE ROAST, lb. 12¢

Vegetable or Pea Soup 5¢ tin, Limit 4
Marmalade Orange, Lemon and Grapefruit 29¢ 4-lb. tin
OXYDOL RINSO CHIPSO 18¢ large pkt.
APRICOTS PEACHES 10¢ tin
Robin Hood or Ogilvie Oats 16¢ pkt., Limit 1
SPECIAL Sweet Prunes 3-lb. tots 6¢ lb.
Royal Crown SOAP 3¢ Limit 4
PEAS 2 tins 15¢

TONIGHT!

Protest Meeting

Against the proposed increase in radio licence fees and other matters concerning broadcasting conditions in Canada.

Chamber of Commerce Auditorium, 8:15 P.M.

SPEAKERS:

Geo. E. MacDonald
Chairman, Retail Merchants' Section, Victoria Chamber of Commerce

J. Frampton
President, Victoria Radio Listeners' Association, and Others.

Sponsored by VICTORIA RADIO DEALERS and Victoria Radio Listeners' Association.

COME AND REGISTER YOUR PROTEST

EAMED AROUND THE WORLD

UDL Silver Fizz LONDON DRY GIN

in oz. .90¢ — 25 oz. $1.75 — 40 oz. $2.60

SF-N-2

This advertisement is not published or displayed by the Liquor Control Board or by the Government of British Columbia

ADVANCE SPRING FASHIONS

Mattek's Limited
Ready-to-Wear and FURS
1212 DOUGLAS ST. E 1623

Duo-Therm
OIL-BURNING RANGES AND HEATERS
No Wicks—No Odor—Easy to Light
Burns Furnace Oil
Priced From $52.00 — Easy Terms
McLENNAN, McFEELY & PRIOR, LTD.
1400 Government St. G 1111

'MIXTROLATOR'

A New Invention to Make an AUTOMOBILE Operate More EFFICIENTLY and ECONOMICALLY as the Following SATISFIED OWNERS Testify

	Miles Per Gal.
Mr. Beestall, 1929 Ford	Increase 6.6
C. Woolridge, 1928 Essex	Increase 6.2
Mr. McIntyre, Auburn	Increase 6.2
T. Shotbolt, 1929 Plymouth	Increase 9.6
M. Heyward, 1934 Oldsmobile	Increase 8.0

(AND MANY OTHERS)

We Guarantee a MINIMUM INCREASE OF THREE MILES PER GALLON

You Can Drive While the Mixtrolator Is Being Tested

Get Your MIXTROLATOR at the Following Garages
JAMES BAY GARAGE, 515 St. John Street
LOUIS NELSON, Johnson Street
CHRISTENSEN'S GARAGE, ESQUIMALT
OAK BAY GARAGE
JACK TAYLOR'S GARAGE, Langford—Bel. 33W

Out-of-Town Garages Wanting Agencies, Apply to

MIXTRO SALES
110 Union Bldg., Victoria Phone G 6041

FEBRUARY CLEARANCE LINOLEUMS

Discontinued Patterns
$1.50 Inlaid Linoleum, square yard $1.29
$1.79 Inlaid Linoleum, square yard $1.49
$2.25 Inlaid Linoleum, square yard $1.95

Standard Furniture
737 YATES STREET

Growing in favour . . .

LABATT'S EXTRA STOCK ALE *with the Old Country flavour*

Discriminating hosts are serving tangy, mellow, LABATT'S *Extra Stock Ale* for all occasions. It's because people appreciate the flavour that comes from the famous old English recipe used in the brewing. Western Barley Malt and a blend of British Columbia and Bohemia Hops add to the flavour, too, as does the deep-well water of London, Canada. Serve your guests this mellow, distinctive ale. Get a case today!

$2.20 A DOZEN

This advertisement is not published or displayed by the Liquor Control Board or by the Government of British Columbia.

The Daily Colonist

Established 1858

The Colonist Printing and Publishing Company, Limited Liability

J. L. Tait, Managing Director

Subscription Rates by City Carrier:

Yearly	$12.00
Monthly	1.00

All subscriptions payable in advance. Mail subscribers are requested to make all remittances direct to The Daily Colonist.

Subscribers in ordering change of address should be particular to give both old and new addresses.

Subscription Rates by Mail:

To Canada, British Empire, United States and Mexico:

Yearly	$6.00
Half-Yearly	3.00
Quarterly	1.50

To All Other Countries:

Yearly	$18.00
Monthly	1.50

Wednesday, February 9, 1938

JAPAN'S PREOCCUPATION

Those who see in the aims of the Japanese on the mainland of Asia a menace to any other part of the world are reckoning without the fact that Japan has embarked on an adventure which will be her preoccupation, to the exclusion of much else, for several years to come. Japan herself admits that the gravest aspect of her present adventure is to come after the undeclared war is at an end. That means she anticipates such trouble as will engage her attention over a period of time during which it is very certain any warlike intentions cannot be directed elsewhere. Moreover, nothing has happened in recent years to indicate that Japan's desire for expansion and the efforts to widen the area from which she can draw her raw materials are concerned with any part of the world save Asia, and specifically Chinese territory.

It is a brutal fact, brutal because of the sufferings now being endured by the Chinese, that Japan has undertaken a task that will exclude almost any possibility that her warlike intentions can be diverted elsewhere. Moreover, the range of her fighting possibilities is a strictly limited one, limited by geographical restrictions and by the present extent of her fighting front on the mainland of Asia. Japan has all, perhaps more than all, that it is within her power to undertake on the continent of which she is a part and in proportion to the ambitions she has set as her goal. Except so far as she may interfere with international obligations in Asia, or become a threat to the holdings of other nations there, any visions of her as a menace to security in Europe or America is very much of a myth.

It is an excellent thing for nations to take the long view, to engage in programmes of preparedness and watchfulness, to face the facts of any given situation. There is, however, a process of logic that should govern their outlook on the international arena. Viewed from any angle, that logic is to the effect that Japan's present preoccupation reduces proportionately any desire on her part to promote antagonism with other countries. Common sense, dictated by her own limitations, decrees the circumscribed area of her military, or naval, or aerial operations, while her present adventure, as well as all similar adventures of her past, denote where and in what direction her ambitions are centred.

OVERDOING PSYCHOLOGY

Long ago the doctrine was laid down that the road to excellence is a middle way between two extremes, that modesty is the quality that lies midway between humility and pride, that courage avoids rashness on the one hand and cowardice on the other, that a similar relation can be discerned in the case of ambition, which steers clear of sloth and greed. Experience teaches that it is generally advisable, though sometimes difficult, to avoid extremes, either in conduct or in opinion. Popular opinion is notoriously prone to violent extremes. A few years ago great prominence was given in the Press, over the radio and on the platform to the proposals of one Townsend, concerning pensions. Technocracy, too, had its brief day of popularity. The prophets of a certain economic cult continue to flatter the credulous ear of a generation that has already made extensive, and indeed extravagant, drafts upon the national credit, or the social credit, as the prophets prefer to call it. Whole nations have been swept off their feet by extremists of the Communist and the Fascist variety, who falsely promise to confer upon every citizen liberty of action along with equality of status, an obviously impossible assortment of incompatibles.

A few years ago there was what has been described as a "boom" in psychology. Psychology has a long history. It was originally an inquiry into the nature of the human soul, a highly philosophic branch of study and one that engaged the attention of some of the finest minds in nearly every age. For a very long time indeed psychology was an old-fashioned academic discipline, impartial, unbiased, disinterested, in its effort to explore the constitution of the human mind. About a hundred years ago a method of measuring certain mental processes was invented, and since then a good deal of experimental work has been done. In the latter part of the Victorian era some educators became convinced that psychology would prove highly useful to teachers. More recently "intelligence tests" were devised and were used extensively. In the past quarter of a century many have come to believe that not only schoolboys but adults as well can make use of this branch of study, which has for so long been confined to the cloister. Wide-awake people thought that they could turn it to good account. Everything suddenly became "psychological"—art, athletics, salesmanship, sex, business, dress, the drama, religion, war and a host of other activities and functions. Eager young ladies and gentlemen, fresh from the psychological laboratories and keen to turn their knowledge to account in a practical way, wrote books and delivered lectures intended to show that if, in addition to knowing your job, you knew also the way your mind worked while you were doing it, there was no end to the success you might achieve.

When the Americans went into the war in 1917, they decided to find out how intelligent their army recruits were. Naturally this decision filled the intelligence testers with pure joy. Before long, between a million and a half and two million men were "tested," with the result that the "average mental age" of these representative soldier citizens was declared to be thirteen years and one month; which means, of course, that human mental development reaches its limit at thirteen years of age, or that the average American never really emerges from childhood, or that the tests were ill-considered and arbitrary and therefore useless. Popular interest in intelligence testing has diminished somewhat in recent years and some schoolmasters go so far as to say that the tests only serve to show how the child is likely to get along in the ordinary school studies and that the old-fashioned examination accomplished that much.

Intelligence tests, however, were presently overshadowed in the public interest by psychoanalysis, and psychoanalysts set themselves up as authorities and advisers in everything pertaining to the private lives of children and adults alike. Why did the public tire of psychoanalysis? Some say that the psychoanalytic doctrine was top-heavy with theory and rested, or rather balanced itself precariously, on a flimsy foundation of unproved assumptions. Others are of opinion that the psychoanalysts affronted decent people by attempting to violate the sanctities of private emotional life. At any rate, psychoanalysis in its turn gave place to a cult of a very different character. Behaviourism was just as stupid an affair as psychoanalysis, but it had points that recommended it to the public. They were tired of the infinite deal of talk about the conscious, the sub-conscious, the super-conscious, the libido, mental "complexes" and the like. In the very nick of time the inventor of behaviourism offered them a "system" in which there were no mental complexes whatever, and not the faintest glimmer of intelligence, either above or below the "limen" of consciousness. According to the behaviourists, a man cannot consult his sub-conscious records and he cannot even lose them, for the simple reason that he has never had any conscious experience. There is no such thing as psychology, because there are no thought processes, no memory, no mind. Psyche is not, and never was, at home. She is a myth.

Behaviourism and psychoanalysis appear to have gone the way of other extreme fads and fancies that have amused the populace for a season. Rational psychology, however, has its legitimate uses, in spite of the extremists.

BROADCASTING PROGRAMMES

One critic has caustic remarks to make on Canadian programmes as carried by the C.B.C. He says there are few that bona fide patrons would pay thirty-five cents to hear in a concert hall. He alludes to them as divided into three main classes: (1) Beginners straining a weak voice to reach a high note; (2) professionals taking high notes with the precision and regularity of a player-piano; (3) reading of essays that an editor would throw in a waste basket. Incidentally, he points out that the decision to increase the radio licence fee will result in flooding the market of "used sets" and hindering the sale of new ones, and, moreover, the claim is that the Canadian policy as it is developing will increase the popularity of American entertainment, thus defeating the end for which national broadcasting was instituted in the Dominion. The only reason why there is not a much more widespread agitation about the inanities that have crept into national broadcasting in this country is because listeners can get what they want by turning the dial away from Canadian stations.

• • •

The Soviet Government has closed the Meyerhold State Theatre in Moscow because it is held to be an institution "alien to Soviet art." M. Meyerhold was the foremost Soviet producer and his theatre "the boldest and most brilliant development of revolutionary theatrical art." He failed, however, to produce a Soviet play to commemorate the twentieth anniversary of the revolution and so extinction as a producer has been his lot. It may be followed by "liquidation."

Motorists themselves are to blame because increases are taking place in their insurance rates. It is the same with them as with those who insure against fire; the greater the precautions taken for safety, the lower will be the rates.

AN HOUR GLASS

Remember, mortal, as you watch
Time passing in my golden sands,
What you have in your heart you keep,
But not what you hold in your hands!
—Arthur Wallace Peach,
in The Christian Century.

The Weather

Meteorological Office, Victoria, B.C., at 7:00 p.m., February 8, 1938.

SYNOPSIS OF WEATHER CONDITIONS

Pressure continues low off the British Columbia Coast. It remains cold in the North. Snow flurries have occurred on Vancouver Island, while moderate temperatures are reported over the Interior.

Sub-zero temperatures are general in the Prairie Provinces, with light snowfalls in Saskatchewan.

PRECIPITATION AND TEMPERATURES

(Precipitation for twelve hours to 5:00 p.m.; temperatures for twenty-four hours.)

	Precipitation	Min.	Max.
Victoria		34	44
Nanaimo	Trace	30	42
Vancouver	.14	36	40
Kamloops		22	32
Prince George	.20	6*	2
Estevan Point		30	52
Prince Rupert	.20	20	30
Langara	.30	22	26
Atlin		26*	16*
Dawson		50*	42*
Seattle	Trace	36	46
Portland	Trace	38	48
San Francisco	.03	48	56
Spokane	Trace	30	36
Los Angeles	--	50	64
Penticton	--	22	
Kelowna	--	21	38
Grand Forks	--	22	36
Nelson	--	24	36
Kasio	--	24	
Cranbrook	--	2	24
Calgary		20*	8*
Edmonton	Trace	30*	16*
Swift Current	.24	14*	6*
Moose Jaw	.24	14*	8*
Prince Albert		36*	12*
Saskatoon	.02	36*	16*
Qu'Appelle	.22	16*	10*
Winnipeg		4*	2*
Monday—			
Toronto	--	23	42
Ottawa	--	0	22
Saint John	--	10	22
Halifax	--	16	22

* Below zero.

TUESDAY

Minimum	34
Maximum	44
Average	39
Minimum on the grass	29

Weather, cloudy; sunshine, 6 mins.

5:00 P.M. WEATHER REPORTS

Victoria—Barometer, 29.82; wind, S., 6 miles, cloudy.

Vancouver—Barometer, 29.88; wind, E., 6 miles; raining.

Kamloops—Barometer, 30.00; calm, cloudy.

Prince George—Barometer, 30.16; wind, N., 10 miles; snowing.

Prince Rupert—Barometer, 29.68; wind, NE., 4 miles; cloudy.

Langara—Barometer, 29.66; wind, NE., 30 miles; cloudy.

Estevan Point—Barometer, 29.72; wind, SE., 10 miles; cloudy.

Tatoosh—Barometer, 29.78; wind, SE., 18 miles; raining.

Portland—Barometer, 29.92; wind, E., 6 miles; cloudy.

Seattle—Barometer, 29.88; wind, S., 14 miles; cloudy.

San Francisco—Barometer, 29.86, wind, S., 6 miles; raining.

Note and Comment

By Sandham Graves

That was a thrilling ride across the roof of the world on an iceflow, from within a few miles of the mythical North Pole towards the coast of Greenland, now being completed by a group of Russian scientists. Neither racial nor political concepts should interfere with a ready appreciation of daring, a quality scarce enough these days. There have been similar feats in part before, but never one that was brought so intimately to the attention of the world, because of radio communication. People all over the globe will hope for the ultimate rescue of the four men who have lived on the ice in polar wastes since early last year. Canada, in particular, should share in that hope, because, in a sense, the whole adventure has taken place practically at Canada's back door, the Arctic Circle. This column is not in position to say what concrete gains to science may develop from such an extended sojourn in the land of the Aurora Borealis; but daily weather, temperature and other observations cannot be without some meaning for man in his ultimate development of all continents and all oceans of this shrinking world. Whatever the outcome, there will be many who will hope sincerely that an adventure begun so daringly will end happily, without adding to the toll of the erstwhile barren lands.

• • •

Within the past four weeks upwards of 250 motorists have been penalized in local courts for failure to observe traffic regulations. The traffic drive is continuing at the rate of ten prosecutions a day, all within the strict letter of the law, and perfectly regular. The courts are not to blame. The police are not to blame. The law being what it is, nobody is to blame. I am a respecter of the law, and yet conscious of the fact that man makes the law, and not law the man. It seems only a question of weeks until every motorist in the city will have paid some kind of a visit to the courts, to explain why he did it or didn't do it, as the case may be. At that rate the Corporation of the City of Victoria is getting unpopular fast with its motoring citizens. The suggestion is entirely unofficial, has no weight whatever, and is probably presumptious besides; but why could not the city in its wisdom designate a few streets on which parking will be permitted without limitation; and a few other main streets on which parking will not be permitted at all? Then fhotorists would know where they were at in this problem of leaving their cars unattended; traffic on the main arteries would resume its normal, full-width flow, and policemen could be used for much more important work than making chalk marks on rubber tires. The city's whole position is weak, to my mind, in the present parking regulations. Obviously actual use of the automobile is running counter to the present regulations in force. Either the automobile or the regulations will sooner or later have to give way; because you cannot operate any kind of a law without public backing. I do not drive a car, but if I did I should be much inclined to regard the present parking rule as a nuisance law. To begin with the officer's mark on the tire is not proof of anything. A motorist might well plead that he moved his car a dozen times within the hour, and that the chalk mark fell by accident into the same final position. It would be up to the prosecution to show that the car was continuously watched for one hour; or say that 100 policemen watched 100 cars for a total of 100 hours. That, of course, does not make sense. I wonder if the present regulations do. The problem is not an easy one. Retail stores, car owners and pedestrians all have varied and dissimilar rights on city street frontages. The greatest good for the greatest number still holds in matters of this kind, but have we got that now? At present we have neither clear streets, nor peaceful parking.

• • •

For years I have considered ordinary doors in a house a great nuisance, except when they are closed. Open, they project into one room or the other, taking up a yard of space and, indeed, a triangular section of the room that becomes unusable for any other purpose. I conceived in my own mind a house in which all the doors would drop down into the basement, or else lift themselves vertically up into the attic. Well, yesterday I heard of one Victoria man who has solved part of the door problem, by combining the good features of the old-fashioned "rolling" door with the modern glass panelled door. In the front rooms he has doors that look like swinging French doors to all appearances, but they roll back into the wall casing on the old sliding principle very much improved. The doors of his house open without projecting into any room, and they are noiseless in action besides. Also, I am told, he has beaten the garage door nuisance by installing an electric motor and a couple of switches. To open the garage door he presses a button; and the electric motor does the rest. To close it, after the car has been driven out of the garage, he merely leans out of the car and presses a second button, concealed in the shrubbery. The garage door then shuts itself. At night he throws a switch, and that locks the garage effectively. Ingenuity, like gold, is where you find it.

RED CHEVRONS TO MEET

A smoking concert and reunion will be held by the Red Chevron Association of Vancouver Island on Saturday at 8 p.m. in rooms of the Britannia Branch, Canadian Legion, 715 View Street, it was announced yesterday by Major P. T. Stern, honorary secretary-treasurer.

Need Guns More Than Beauty Spot

VANCOUVER, Feb. 8 (?).—Vancouver City Council today refused to act on a suggestion of the Vancouver Town Planning Commission that a new site be chosen for gun emplacements which are to be constructed in Stanley Park.

The commission claimed use of the announced location would destroy its value as a beauty spot.

The council said defence matters were paramount and that Department of National Defence authorities had taken all things into consideration in choosing the site.

WAR VETERAN MISSING

WINNIPEG, Feb. 8 (?).—Sergeant-Major Charles McLellan, thirty-six-year-old Great War veteran of the Winnipeg Light Infantry Regiment, carried $100 cash when he left his lodging house last Thursday and has not been seen since. He suffered a head injury and it is feared he may be suffering from amnesia. Inquiries are being made in Vancouver, where he has relatives.

The Observation Car

By THE EDITORIAL STAFF

One-Track Ad

While thumbing through an English daily the other day we came across this classified advertisement: "Wanted at once, single-handed kitchen maid." The only conclusion we can draw is that they wanted her to work half-time, or with a 50 per cent cut in wages. The same journal contained a column labeled: "Late News." The three inches of space below the caption were completely blank.—W.I.F.

• • •

From Sunny South

"Turk," back this week from his annual pilgrimage to California, told us there are two things that every resident of Los Angeles had and did. One was a cold, and the other was play the ponies. He stated the new streamlined street cars were fast, comfortable and made less noise than a motor bus. Just for curiosity, "Turk" and a friend counted passing automobiles for half an hour on a busy street corner. They saw only one machine out of several hundred without battered fenders or bumpers. It amused our informant to see residents busily watering their lawns while Victorians shivered in their Winter "longies." He was surprised to see firemen attired for duty in plain overalls. A casual census showed there were far more blondes than he noticed on his visit last year. Must be a big sale for peroxide. Journeying north to San Francisco, "Turk" was impressed by the lack of doors on street cars. He came to the conclusion that there were more than one city on the Pacific Coast where the trams appeared to be on their last legs.—G.B.

• • •

Glancing Over Sport

Yesterday the city parks board made an inspection of the various local play grounds. I wonder if the board noticed that something was missing when they looked over the Heywood Avenue football field. Last Saturday I watched a game played there during a bitter cold wind. The players changed into their playing togs in various automobiles parked along the street, so would it not be a good plan for the board to erect an inexpensive wooden building for the players to change in? Instead of shivering on cold days at half-time, the players could use this building to keep warm . . . Hank Luisetti, the sensational Stanford basketball player, continues to make history as the season progresses. Playing the other night against University of California, Hank piled in twenty-eight points in thirty-six minutes, five less than the whole opposing team put together. Already Luisetti has been offered something like $15,000 to turn professional. He is leading the Southern scoring race by sixty-two points. No wonder they class him as the greatest ball player in basketball history . . . Stan Leonard, Vancouver golf pro, finally got into the money in the Southern circuit tour. He collected $30 in the Sacramento open on Sunday.—J.D.

• • •

Opportunity Wasted

There has been considerable gossip along the local Rugby front during the current season about giving young players a chance in McKechnie Cup play, and no one will doubt the merits of such a suggestion. We have differed with the powers that be in the selection of "rep" fifteens this year, but, after all, it's their business, and we have been quite prepared to sit back and say nothing. However, there are times when most of us must say our piece, and we are going to say ours right now. We can see no earthly reason for shifting a veteran forward who has been of valuable assistance to the "Crimson Tide" in previous matches, to the three-quarter line. We have no desire to offend anyone, certainly not the player in question, or the powers that be in local Rugby, but we think the move is all wrong and certainly not in the best interests of the game. Victoria is definitely out of the McKechnie Cup race, and the outcome of Saturday's match will not affect their standing in any way. This would have been the one big opportunity of giving the younger players some McKechnie Cup experience, but apparently it is going to be passed up.—S.T.

Letters to the Editor

No letter to the editor will be inserted except over the proper signature and address of the writer. This rule admits of no exception. No letter should exceed 500 words in length.

ABERHARTIAN POLICIES

Sir,—In an editorial the other day on the Government of Alberta you falsify the record by inference, and you require some correction.

In the first place, you state: "Alberta is an illustration of what is the tendency of administration in this country, namely, to pile on taxes and increase outlays."

Your inferences are two: (a) That the greater costs of government in Alberta today over 1928-29 were created by the present Government, and (b) that Alberta's record in this connection is worse than that of other Western Provinces.

Both of these inferences are not true. I challenge you, first, to state the costs of government in Alberta for the years from 1928 to 1935 under the United Farmer Government and then under Mr. Aberhart from 1935 to today. Secondly, I challenge you to state the costs of government and their increase in British Columbia, Saskatchewan and Manitoba, all orthodox "old party" Governments, for the same periods.

This comparison (which I have doubts that you will make) will show that the main increase in costs in Alberta has not been incurred by the present Government, and, secondly, that Alberta's costs and her present financial position are as good or better than those of any Western government. Further, in stating the tendency of governments to increase outlays "instead of to retrench when bad times come," you imply that somewhere there is a government that, when depression arrived and its citizens are in want, actually decreases expenditure. I challenge you to name a government that has done this, and further state that it cannot be done.

You charge the Government of Alberta with not being able to keep its pledge to "abolish poverty." Aside from the fact that you and your readers know very well what keeps Mr. Aberhart from keeping his promises, you do not want him to keep them, and you are glad that, by its disallowance of the legislation that would have enabled him to keep them, the Federal Government has prevented him. You infer that conditions in Alberta are "bad" and "uncertain." How do you account for the Hudson Bay Company going to erect a new million-dollar store in Edmonton? Then there was a new packing plant built about a year ago costing as much. Does that look "bad" and "uncertain"?

You say that "on the whole" the Alberta Government's record in ordinary administration is the worst in Canada. I say that is a falsehood; in fact, the record of the Aberhart Government in ordinary administration compares well with that anywhere in the country. It is this excellent record which will re-elect Mr. Aberhart right back into power at the next election.

J. CHALMERS.
3541 Saanich Road, Victoria, B.C.,
February 3, 1938.

RADIO AND DEFENCE

Sir,—The voice of Victoria, the capital city of British Columbia, has not sufficient power to equal the "Voice of British Columbia" from Vancouver, consequently Vancouver Island is ignored by the Canadian Broadcasting Corporation. The increase of 50 cents for radio licences is naturally resented as unwarranted.

In the event of an international explosion, it would appear advisable as a part of national defence to establish a powerful radio station on the most western portion of British Columbia bordering the Pacific Ocean. Has that adjunct been overlooked.

GRANVILLE CUPPAGE.
129 Menzies Street, Victoria, B.C.,
February 5, 1938.

EQUAL RIGHTS

Sir,—The letter by Mrs. Jane Montgomery in a recent issue of The Colonist would give rise to many a thought on the subject. There have been many reformers in the world, but the greatest who ever tried to equalize earthly goods found it hard to break His disciple's love of these. When the rich young man would follow the Master, he turned away sorrowfully when asked to sell all that he had and follow Him, leaving his riches to the poor. And is it not so to this very day, and in all probability will be to the end of the world. Money and wealth are devoted to all things unnecessary, from movies to the construction of war materials, and those who would give to the poor and needy have barely enough to keep body and soul together.

Until nations begin to see the inefficacy of trying to master each other by force of arms, and begin to build up a new world after a Christian manner, there will continue to be just the present-day social order of things. Centuries do not mend the havoc of a war period. The Son of God came not to destroy men's lives but to preserve them. It is up to all His followers to oppose war all the world over.

C. C. MacQUEEN.
2116 Sayward Street, Victoria, B.C.,
February 4, 1938.

SOCIAL CREDIT VIEWPOINT

Sir,—In Friday's issue of The Colonist, under the above heading, you comment on a recent speech made by Mr. W. D. Herridge, lately Canadian Minister to Washington, D.C., now I understand practising law at Ottawa. The latter, by way of emphasizing the mental calibre of the man.

In view of your continuing attacks on the Government of the province of Alberta for what you are pleased to call its attempts to stifle the liberty of the Press, may I ask why you presume to comment on the speech in question without having afforded your subscribers the opportunity to read it and other speeches by the same gentleman.

Is this your conception of a free Press, for it seems to me that your desire is not so much for a free Press, but one licensed to print only what you are told or think the people should read.

I suppose you have heard of Mr. John Swinton and will admit that a man who can hold down the editorship of The New York Tribune (now The New York Herald-Tribune) is worthy of notice, so in the event the same did not come to your attention, I quote here, under the reply of that gentleman to the toast, "An Independent Press," at a banquet in his honor upon his retirement from the editorship of The Tribune:

"There is no such thing in America as an independent Press. You know it, as I know it. There is not one of you who would dare write his honest opinions, and if he did you would know beforehand it would never appear in print. I am paid two hundred and fifty (250) dollars a week to keep my honest opinions out of the paper I am connected with. Others of you are paid similar salaries for similar work. The business of the journalist is to destroy the truth, to lie outright, to pervert, to vilify, to fawn at the feet of Mammon, and to sell himself, his country, and his race for his daily bread. You know this and I know it, and what folly is this to be toasting 'An Independent Press.'"

R. J. AITKIN.
224 Pemberton Building, Victoria, B.C., February 5, 1938.

BRITISH INCOME TAX

Sir,—There are undoubtedly many British subjects amongst your readers who may wish to make repayment claims but who perhaps do not realize that there is a strict time limit involved.

May I remind them that claims for the year commencing April 6, 1931 (or notice of intention to claim) must be lodged with the Chief Inspector of Taxes not later than April 5, 1938.

WILFRED T. FRY.
13 Buckingham Palace Gardens, London, S.W. 1, England, January 27, 1938.

"A GRACIOUS SOMEWHAT"

Sir,—A "gracious somewhat" has come into our midst, and I fear is not being adequately appreciated. I refer to the "Twilight Musicale" on Sunday afternoons at 3 o'clock in the Baptist Tabernacle, on Quadra, above Pandora Avenue.

Now this thing is worthy of all support. It fills up a rather dull portion of time, viz., Sunday afternoon. It gives our singing fraternities some chance to show their qualities; and gives some of us full chance to meet those attractive artists in a very friendly way.

Last Sunday the artists surely reached very high altitudes of perfection.

RICHARD DONALD.
Uplands, Victoria, B.C., February 5, 1938.

FOREST DEVELOPMENT CAMP

Sir,—I wish to thank you for your co-operation with me, by placing the needs of the men of the various forest development project camps before the people, who have so wonderfully responded in regards to magazines, books and sporting material. I have distributed all that has been sent in, but there is still a great need for further donations of same, and these may be sent to 727 Broughton Street, in care of Thomas Daniel Jones, camp missionary.

On Friday evening, February 11, at the above address at 8 o'clock, I am giving a lecture in regard to my work as camp missionary, which has carried me into different countries throughout the world. All are welcome (no collection).

THOMAS D. JONES,
Camp Missionary.
727 Broughton Street, Victoria, B.C.,
February 6, 1938.

EMPIRE TRADE AGREEMENT

Sir,—Sorry a severe fall has prevented my earlier sincere appreciation of your timely editorial of December 5 in regard to the eager desire of the United States to participate in the benefits of our British Empire trade agreement, although keeping their agreements well "walled in."

We Canadians are as proud of our British Empire as they are of their forty-nine states. This Empire agreement, secured for us through ex-Premier R. B. Bennett, has done us all an immense amount of good, and, I think, should not be shared with a country too self-centred to co-operate with Great Britain and the other nations desiring to preserve peace, although strongly urged by President Roosevelt.

Your clearly-put editorial should be a great help to our people in understanding all the motives involved, and perhaps you would kindly let us have a reprint in shortened form, copies of which could be sent to British papers and printed in our own. The London Government is always over-generous.

R. G. ELLIS.
419 Luxton Street, Victoria, B.C.,
February 3, 1938.

Tides in Victoria

FEBRUARY

Date	Time	Ht.	Time	Ht.	Time	Ht.	Time	Ht.
	H. M.	Ft.	H. M.	Ft.	H. M.	Ft.	H. M.	Ft.
1 ..	5 25	9.1	0 39	7.2	12 52	8.3	21 50	2.5
2 ..	5 42	8.1	10 36	6.8	14 40	7.8	22 21	3.1
3 ..	5 55	8.1	11 10	6.2	15 37	7.4	22 50	3.8
4 ..	6 10	8.2	12 05	5.6	16 48	9.9	23 18	4.5
5 ..	6 26	8.5	13 01	5.0	18 22	9.4	23 38	5.4
6 ..	6 42	8.7	14 01	4.3	20 57	8.7	23 41	6.0
7 ..	7 01	9.0	15 01	3.5	.....		.....	
8 ..	7 21	9.2	16 02	2.8	.....		.....	
9 ..	8 13	9.4	17 03	2.3	.....		.....	
10 ..	9 11	9.5	17 58	1.8	.....		.....	
11 ..	10 15	9.4	18 49	1.7	.....		.....	
12 ..	4 15	8.1	6 23	7.8	11 20	9.3	19 25	1.6
13 ..	4 05	8.1	7 38	7.4	12 20	9.1	20 18	1.7
14 ..	4 13	8.2	8 21	6.8	13 20	8.8	20 58	2.3
15 ..	4 28	8.3	9 21	6.2	14 17	8.3	21 35	3.0
16 ..	4 45	8.3	10 12	5.8	15 20	7.8	22 12	3.8
17 ..	5 06	8.4	11 05	5.0	18 30	7.2	22 48	4.7
18 ..	5 30	8.4	12 02	4.3	18 06	6.7	23 20	5.5
19 ..	5 56	8.5	13 00	4.2	20 22	6.5	23 37	6.2
20 ..	6 24	8.5	14 00	3.8	.....		.....	
21 ..	6 50	8.5	15 00	3.8	.....		.....	
22 ..	7 20	8.5	16 00	3.5	.....		.....	
23 ..	7 52	8.4	16 58	3.3	.....		.....	
24 ..	8 50	8.2	17 49	3.2	.....		.....	
25 ..	4 30	8.2	7 10	8.1	9 55	8.3	18 12	3.0
26 ..	4 21	8.2	7 25	7.8	10 55	8.3	19 13	2.9
27 ..	4 10	8.1	7 55	7.6	11 50	8.3	18 47	2.9
28 ..	3 55	7.8	9 17	7.0	12 40	8.2	20 20	3.0

The time used is Pacific standard for the 120th Meridian west. It is counted from 0 to 24 hours, from midnight to midnight. The figures for height serve to distinguish high water from low water. Where blanks occur in the table, the tide rises or falls continuously during two successive tidal periods without turning.

The height is in feet and tenths of a foot, measured from the average level of low water.

To find the depth of water on the sill of the Esquimalt drydock, add 18.5 feet to the height of high water as above given.

SUNRISE AND SUNSET

FEBRUARY

Time of sunrise and sunset (Pacific standard time), at Victoria, B.C., for the month of February, 1938.

Date	Sunrise	Sunset	Date	Sunrise	Sunset
1	7.42	5.11	15	7.22	5.34
2	7.42	5.13	16	7.20	5.36
3	7.41	5.14	17	7.18	5.37
4	7.39	5.16	18	7.17	5.39
5	7.38	5.18	19	7.15	5.41
6	7.37	5.19	20	7.12	5.42
7	7.35	5.21	21	7.11	5.44
8	7.33	5.23	22	7.08	5.45
9	7.32	5.24	23	7.07	5.47
10	7.30	5.26	24	7.05	5.48
11	7.29	5.27	25	7.03	5.50
12	7.27	5.29	26	7.02	5.52
13	7.25	5.31	27	7.00	5.54
14	7.23	5.33	28	6.58	5.55

The Meteorological Observatory,
Gonzales Heights, Victoria, B.C.

Father (looking at son's report)—Do you know that George Washington was at the head of his class when he was your age?

Son—Yes, but he was President of the United States when he was your age, pop.

FIFTY YEARS AGO TODAY

(From The Daily Colonist of February 9, 1888)

Appointed Mail Agent—J. Good, son of Rev. J. B. Good, Nanaimo, has been appointed mail agent on the E. & N. Railway, and has already entered upon his duties. Mr. Good held the position of telegraph operator at Ladner's Landing, until that office was closed.

Our Defences—An Ottawa dispatch states that in accordance with suggestions received from the Imperial war authorities, the Canadian Government will include in their estimates for the militia and defence department this year a considerable sum towards the commencement of works for coast defence. The erection of new fortifications at Victoria will probably be the first work undertaken.

Cable News—A daughter was born to one of the Sioux squaws in Buffalo Bill's camp today, and was christened Frances Victoria Alexandra in honor of Mrs. Cleveland, Queen Victoria and the Princess of Wales. This is the first instance of the birth of an American Indian child in England. . . . It is stated that as Lord Dufferin, the present Viceroy of India, has expressed a desire to return to London at the end of the current year, he will be succeeded by Lord Lansdowne, Governor-General of Canada, and that Lord Stanley, of Preston, will succeed Lord Lansdowne.

New Shipment of PRINT DAYTIME FROCKS $1.00 and $1.69
DICK'S DRESS SHOPPE
1324 DOUGLAS STREET PHONE E 7648

T-BONE STEAKS, lb. 20¢
CROSS' OWN CURE SMOKED WHITING, lb. 10¢
CROSS' OWN MAKE WIENERS, lb. 19¢
CROSS' OWN CURE BACK BACON, sliced, lb. 29¢
CROSS' OWN CURE SIDE BACON, sliced, lb. 29¢
CASH AND CARRY AT CROSS' 4 STORES

BABIES' WEAR BARGAINS
CRIB BLANKETS, Pink or Blue, 49¢
FLANNELETTE CRIB SHEETS, Pr. 89¢
KNITTED WOOL BONNETS 25¢
MADIERA LAWN DRESSES 69¢ (Sizes 1 to 2 Yrs.)
1420 DOUGLAS ST. THE "WAREHOUSE" 1110 GOVERNMENT ST.

CLEAN TEETH
Are essential to good looks and good health. Lyptodent Tooth Paste is a scientifically prepared dentrifice. It cleans and polishes the teeth and promotes Mouth Health. Satisfaction or money refunded by all Vancouver Drug Co. stores. Large tube 23c, Family size 39c.

JOSEPH ROSE
OPTOMETRIST
1012 GOVERNMENT STREET

Cranleigh House School
FOR BOYS
The Oak Bay Day School.
Preparatory and High.
C. V. MILTON
Cadboro Bay Road E 8214

FINANCE - COMMERCE - MARKETS

Slow but Broad Rally Develops On Wall Street

NEW YORK, Feb. 8 (AP).—Stocks climbed today in one of the slowest but broadest market rallies for more than a month.

While there was a little profit realizing at the close, steels, coppers, motors, rubbers, mail orders, chemicals, rails, electrical equipments and a wide assortment of specialties emerged with gains running to four or more points.

The Associated Press average of sixty issues held a net advance of 1.4 points at 43.8, the best day's upturn since January 6. With the ticker tape inclined to crawl throughout the greater part of the proceedings, transfers totaled 772,150 shares against 513,251 the day before.

Brokers attributed the recovery move partly to the belief present conferences between U.S. Steel and union representatives would result in an amicable agreement which would tend to stabilize the steel price situation and bring about resumption of buying in the metal from many quarters that have been holding aloof.

The bond market closed higher today. Up 2 among foreigns were Poland 8's at 58 1-2 and 6's at 63. U.S. Governments were 4-32's of a point higher to 5-32's lower.

(By H. A. Humber, Ltd.)
(All Fractions in Eighths)

	High	Low	Close
Air Reduction	48-4	47 2	48-4
Allied Chemicals	163 6	161 4	163 6
Allis Chalmers	43	40	43
Allied Stores	7 2	6 5	7
American Can	81	79 4	80 8
American Fur Power	3 2		3 2
American L. & Z.	7 1	7	7 1
American Locomotive	19-4	18	19 3
American P. & L.	4 6	4 4	4 6
American Radiator	13	12 4	13
American Rolling Mills	19 1	18 3	19
American Smelter	50	47 8	50
American Tel & Tel	135	132 2	135
American Tobacco	68 1	67 4	68 1
American Waterworks	8 6	8 3	8-6
Anaconda Copper	32-2	29 7	32 2
Atchison Railway	35 2	33 2	34 7
Atlantic Refining	21-2	21	21-2
B & O. Railway	9	8 2	9
Baldwin Locomotive	8 5	8-2	8-5
Bendix Aviation	12	11 2	12
Beth. Steel	55 5	52-8	55 5
Boeing	29 2	27 2	29
Borden	18 4	17 5	18 4
Borg Warner	24	23 5	24
Briggs	23 1	22 8	23-1
Canada Dry	18 1	17 7	17 7
C P R	7	6-7	7
Case (J I)	89 8	85	89 4
Cerro de Pasco	39 4	37 4	39 4
C & O Railway	32 4	31 8	32 3
Chrysler	55	52 4	55
Columbia Gas	7 3	7 1	7 3
Commercial Credit	35	34 7	35
Commercial Solvent	8	7 8	7-7
Commonwealth & So	1 5	1 4	1 5
Congoleum	21 7	21-4	21-7
Con. Edison	22 5	22 1	22 5
Cont. Can	40	38 4	40
Cons. Oil	9 1	9	9 1
Cont. Oil	28 7	28	28 7
Crown Zellerbach	9 4	9 2	9 4
Crucible Steel	35 2	33-6	35 2
Curtiss Wright	4-2	4-1	4-2
Curtiss Wright "A"	15-7	15-1	15-7
Deere & Co.	21 3	19 7	21 3
Douglas Aircraft	39 8	37-3	39-6
Dupont	114-8	110-1	114-2
Eastman Kodak	155 4	154	155 4
El. Auto Lite	18	17-7	17-7
El. Power & Lite	9 2	8-6	9-1
Fairbanks Morse	26	25-2	28
Freeport Texas	27	25-6	27
Gen. Electric	40	38 5	40
General Motors	34 4	33	34-3
Goodyear	19 5	19	19-5
Great Northern	21 4	20-5	21-4
Great West Sugar	28 6		28 6
Int Harvester	63	60-2	63
Houston Oil	7 5	7-2	7 5
Howe Sound	46-7	45-4	46-7
Hudson Motors	8 1	7 7	8
Inspiration Copper	12-7	12	12-7
Int. Nickel	49 3	48	49 2
Int. Tel.	5 7	5-6	5-7
Ill. Central	9-4	9	9 4
Johns Manville	78	75	77-4
Kennecott Copper	38	35 5	38
Kresge	17-2	16 7	17-2
Lambert Co.	11-4	11	11-1
L. & M. Tobacco	93 4	92 4	93 4
Ludlum Steel	17	16 4	17
Loew's	46-2	45-5	46-2
Lorillard	15 7	15 4	15-7
Mack Truck	20 3	19 4	20
Matheson Alkali	23 4		23 4
Mexican Seaboard	22-7	22	22 7
Minn Honeywell	56		56
Monsato Chemical	61 4		61 4
Montgomery Ward	34 1	32	34-1
Nash Kelvinator	9-4	9-3	9 4
National Biscuit	19	18-6	19
Nat Dairy	13 7		12-7
National Distilleries	20 5	20-2	20 5
National Pow & Lite	6 3	6 2	6-3
New York Central	17-3	16-1	17 2
North American Co.	17-6	16-5	17 6
North Amn Aviation	8 8	8-5	8 6
Northern Pacific	11 2	11	11 3
Ohio Oil	13	12 1	13
Owens, Ill., Glass	55	54 4	55
Pacific Gas & Elec.	26	25 4	26
Packard	4 6	4 5	4 6
Paramount Pictures	9-7	9-5	9-7
Penn Railway	21-4	20 5	21 2
Phillips Pete	36 8	35 2	36-4
Pullman	31	29-2	31
Pure Oil	11 6	11	11-6
Radio	8-1	8	8
Rem. Rand	14	13-8	14
Republic Iron Steel	17 7	16 4	17-5
Reynold's Tob.	40	39 8	40-2
Safeway Stores	20	18 5	20
Schenley	23 8	23	23 6
Sears Roebuck	59 2	57-4	59 2
Sharon Steel	16 2	15-8	16 2
Shell Union	15 3	14 7	14-7
Socony Vacuum	15 5	15 1	15 5
Southern Pacific	18 2	17 3	18 1
Southern Rly	11 4	10-4	11 4
Sperry Corp	19 2	18 7	19 2
Standard Brands	8-1	8	8 1
Standard Gas	3 4		3 4
Standard Oil, Cal.	30 5	30	30 5
Standard Oil, N.J.	50	48 3	50
Stewart Warner	8-7		8 7
Studebaker	5 6	5 5	5-6
Texas Corp.	40-8	38-7	40-5
Texas Gulf	30-8	30 5	30-5
Timken	41	39-6	41
Trans American	11	10 4	11
Twentieth Century Fox	21-4		21 4
Union Carbide	73 8	71	73
Union Oil, Cal.	19 6	19-4	19-4
Union Pacific	75		75
United Aircraft	23	22 2	22 7
United Corp.	2 7	2 6	2 6
United Fruit	59 8	58	59
United Gas & Imp.	9 7	9 8	9 7
U.S. Cast Iron Pipe	28 3	27 4	28 3
U S Indus. Alcohol	19 2	16 4	19 2
U S Realty	5-7	5-1	5-4
U S Rubber	28-7	27 2	28 7
U.S. Rubber, pfd.	58	58	58
U.S. Smelting	69	68	69
U.S. Steel	54	51 8	54
Vanadium	17-5	17	17-4
Warner Bros	6	5 7	6
Westing Air Brake	23	22 4	23
Westinghouse Electric	94 4	92	94 2
Western Union	25 2	23 8	25-2
White Motor	11	10 2	11
Woolworth	43 3	42 4	43 2
Youngstown S. & T.	35	33 2	35
Zenith Radio	13 4	13	13 4

MONTREAL PRICES RISE IN SYMPATHY

MONTREAL, Feb. 8 (CP).—Prices strengthened on the Montreal Stock Exchange today in sympathy with the New York recovery. Rails and base metals led the local advance. Volume was light.

Interlisted stocks showed broadest gains, particularly in metals, where International Nickel closed with a gain of 1 1-2 at 49 and Consolidated Smelting finished a point higher at 59 1-2. Canadian Pacific recovered nicely, up 3-8 at 7 1-8.

Industrials were generally firm, with constructions following suit. Papers presented a firm front.

MONTREAL EXCHANGE
(Fidelity Securities, Ltd.)

	Close
Bathurst P. & P.	9¾
Bell Telephone	159½
Canada Steamships	3
Canada Steamships, Pfd	10½
Canada Car & Foundry, Pfd.	22
Canadian Celanese	17¾
Canadian Locomotives	8
C P R	7⅛
Dominion Coal & Steel "B"	13¾
Dominion Glass, Pfd	100
Textiles	61
Dryden Paper	8¾
Electrolux	13
Foundation of Canada	14
Hollinger	14
Howard Smith	14
Imperial Oil	18¼
Intl Nickel	49
Intl Pete	30
Massey Harris	6
Massey Harris Pfd	50
McColl Frontenac, Pfd	90
Montreal Power	30¾
Noranda	[illegible]
Regent	9
St Lawrence Paper, Pfd.	35
Sherwin-Williams	15
Curb	
Abitibi	1¾
Abitibi, Pfd	13½
Asbestos	56
Beauharnois	4¾
B A Oil	20¼
Canadian Vickers, Pfd.	21
Consolidated Paper	5¾
[illegible]	5¾
[illegible] Company	15
[illegible] Bros	13
[illegible]	41½
[illegible] Walkers	40¼

Corporation Bonds

(Burns & Wainwright, Ltd.)

PUBLIC UTILITIES	Bid	Asked
B C Telephone 6%, Pfd.	107 50	109 50
B C Electric 6%, Pfd	110 25	112 25
C P R 3 %, 1951	89 75	91 50
C N P 5%, 1953	102 50	104 25
Calgary Power 5%, 1960	95 75	97 75
Gatineau Power 5%, 1956	103 00	104 50
Shawinigan 4%, 1961	98 75	100 25
Montreal Power 3½%, 1973	95 25	97 25
Western Power 5%, 1949	105 00	108 00
INDUSTRIALS		
Canada S.S. 5%, 1957	75 25	77 00
Canada Cement 4½%, 1951	102 00	104 25
Famous Players 4½%, 1951	96 50	96 25
McColl-Frontenac 6%, 1949	104 75	105 25
Massey-Harris 5%, 1947	97 50	99 00
Simpson's Ltd 4½%, 1951	95 00	98 75
GRAIN ISSUES		
Alberta Pacific 6%, 1948	69 50	72 50
Federal Grain 6%, 1949	81 50	84 50
United Grain 5%, 1946	78 00	82 00
United Grain 5½%, 1949	90 50	93 50
Western Grain 6%, 1949	31.00	33 50

HEAVY HAULING
WE SPECIALIZE IN HANDLING BOATS MACHINERY SAFES ETC.
ESTD 1890 HEANEY'S CALL G 1194

FOREIGN EXCHANGE

NEW YORK, Feb. 8 (AP).—Quotations in cents.

France — Demand 3.27¾; cables 3.27⅞.
Italy—Demand 5.26½; cables 5.28½.
Demand
Belgium—16.97.
Germany — Free 40.38; registered 21.00; travel 25.20.
Holland—55.80½.
Norway—25.18.
Sweden—25.93.
Denmark—22.38.
Finland—2.22.
Switzerland—23.20.
Portugal—4.58.
Greece—.92½.
Poland—19.02.
Czechoslovakia—3.51¼.
Jugoslavia—2.35.
Austria—18.95.
Hungary—19.90.
Rumania—.75.
Argentina—33.41.
Brazil—Free 5.75.
Tokio—29.06.
Shanghai—29.75.
Hongkong—31.34.
Mexico City—27.80.
Montreal—In New York—100.03¼.
New York—In Montreal—99.96¾.

STERLING EXCHANGE

NEW YORK, Feb. 8 (AP).—Quotations in dollars. Demand 5.01½; cables 5.01⅝; sixty-day bills 5.00⅛.

WHEAT FUTURES DULL BUT HIGHER

WINNIPEG, Feb. 8 (CP).—Kansas dust storms plus continued lack of precipitation in important sections of the United States winter wheat belt sent wheat futures 3-4 to 1 cent higher on the Winnipeg Grain Exchange today.

The dull session ended with May future at $1.28 3-8, July $1.20 1-8 to $1.20 1-4, and October $1.01 1-4 to $1.01 3-8.

Export business estimated at 150,000 bushels of Canadian wheat gave futures a firm undertone.

Chicago closed 7-8 to 1 1-4 cents higher. Liverpool closed unchanged to 3-8d lower. Buenos Aires eased 3-4 to 5-8 cent.

In the cash wheat market No. 2 Northern dropped to 9 cents premium over the May future. Durums also eased a cent, other grades were unchanged. Sales were small.

Coarse grains closed with oats 3-8 higher to 3-8 lower; barley 3-8 to 1-8 higher; flax 3-4 higher to 7-8 lower, and rye 1-4 to 7-8 higher.

WINNIPEG GRAIN
(H. A. Humber, Ltd.)

	P.C.	Open	High	Low	Close
Wheat—					
May	127¾	127¾	128⅜	127½	128⅜
July	119¾	119½	120⅛	119⅝	120⅛
Oct	100¾	100½	101⅛	100¼	101⅛
Oats—					
May	48¾	49¼	49¼	48⅞	49½
July	45⅞				a48¾
Oct	a41½				a41½
Rye—					
May	84¼	84¼	85	84¼	85
July	83				b83⅞
Barley—					
May	64¼	64⅞	65½	64¼	65½
July	60	60	60½	60	b60¼

Cash Grain

Wheat—1 Hard, 145⅞; 1 Northern, 145⅜; 2 Northern, 137⅞; 3 Northern, 121⅞; No. 4, 114⅜; No. 5, 100⅞; No. 6, 91⅜; Feed, 81⅜; Track, 141⅜. Amber Durums No. 1, 92⅛; No. 2, 90⅛; No. 3, 87⅛; No. 4, 64⅞. Track, 92⅛; A R W No. 1, 111⅛; No. 2, 109⅛; No. 3, 107⅛; Garnet No. 1, 122⅜; No. 2, 119⅜.

Oats—2 C.W., 57¼; 3 C.W., 50½; Ex 1 Feed, 50½; 2 Feed, 41⅛; 3 Feed, 38⅛; Track, 55¼.

Barley—2 R.O.W., 66⅛; 8 R.O.W., 66⅛; 3 C.W., 64¼; 4 C.W., 62¼; 5 C.W., 61¼; 6 C.W., 60¼; Track, 66⅛.

Rye—1 C.W., 83; 2 C.W., 83; 3 C.W., 80. Rejected No. 2, 78; 4 C.W., 78. Track, 83.

Flax—1 N.W.C., 173⅞; 2 C.W., 169⅞; 3 C.W., 146⅞; 4 C.W., 143⅞. Track, 173⅞.

CHICAGO GRAIN
(H. A. Humber, Ltd.)

	P.C.	Open	High	Low	Close
Wheat—					
May	94⅞	94	95⅛	94⅜	95⅛
July	90⅝	90	91⅜	90	91⅜
Sept	90⅝	90½	91	90½	91⅛
Corn—					
May	58¼	59	60	59⅛	60
July	59⅞	59⅞	60⅝	59⅞	60⅝
Sept	60⅝	60½	61⅝	60⅛	61⅝
Oats—					
May	31⅛	31⅛	31⅝	31⅛	31¼
July	29	29¼	29⅛	29	29¼
Sept	28⅞	29	29	29	29⅛
Rye—					
May		76	76⅞	75¼	76⅞
July		71¼	71⅞	71	71⅞
Sept.			86½	88½	88½

Stocks and Bonds

(A. E. AMES & CO., VICTORIA)

	Bid	Asked
Bell Telephone	159	160
Brazilian T. L. & P.	10¼	10½
B A Oil	20	20¼
B C Power A	31¼	32½
Canada Cement	10⅞	11
Canada Cement, Pfd	102¾	105½
Canadian Pacific	8¼	7
Con. Mining & Smelting	58¾	60
Fanny Farmer	20¼	21
Ford "A"	17	17½
Gypsum Lime & Alab.	6¾	7
Imperial Oil	16	18¼
Imperial Tobacco	14¼	14½
International Nickel	48¾	48¾
International Petroleum	20	
Kelvinator of Canada	13¼	14
McColl-Frontenac	13	13¼
McColl-Frontenac Pfd.	90	90½
Montreal Power, Com	30¼	30½
Shawinigan W. & P.	19¼	20
Bralorne	9 65	9 00
Dome	56	58
Lakeshore	57½	57¾
Macassa	4 95	5 00
Noranda	58¾	59¼
Pioneer Gold	2 90	3 00
Premier	2 12	2 15
Sherritt-Gordon	1 33	1 37
Sudbury Basin	3 00	3 10
Teck-Hughes	5 35	5 45
Ventures	6 50	6 80
Wright Hargreaves	6 10	6 15
Bank of Montreal	200	
Royal Bank	177	180¾

Dominion Bonds

(Burns & Wainwright, Ltd.)

			Bid	Asked
Dom. of Can	1940	4½	107 125	108 00
" "	1941	5	110 50	111 375
" "	1943	5	112 50	113 [illegible]
" "	1944	4	111 25	112 125
" "	1945	4	107 25	198 125
" "	1948	4½	111 125	112 00
" "	1949	3	102 75	103 625
" "	1952	4	107 [illegible]	108 00
" "	1958	4½	110 50	111 50
" "	1959	4½	111 00	111 875
" "	1955	3	97 2	98 125
" "	1966	3¼	98 75	99 75
" "	Perp.	3	88 50	67 50
" "	1944	3¼	101 50	102 375
" "	1951	3¼ %	100 625	101 50
" "	1967	3	93 625	94 825
DOMINION GUARANTEES				
Can. Nat. Rly.	1951	4	113 75	114 75
	1956	4½	114 25	115 25
	1957	4	113 50	114 75
	1955	4½	116 50	117 50
July,	1969	5	115 50	116 50
Oct.,	1969	5	116 75	119 75
	1970	5	116 75	119 75
	1954	5	117 65	116 75
	1953	2	96 50	97 50
	1944	3	102 375	103 375
	1950	3	96 675	97.75
Grand Trunk	1962	3	96 50	98 00
	1962	4	106 75	110 50
Can. Nor. Rly.	1958	3½ %	98 75	101 25

Montreal Produce

MONTREAL, Feb. 8 (CP).—Prices firmed today in light trading on Canadian Commodity Exchange.

Butter—Spot, Quebec grass regraded, 33 3-8. Westerns, 33 3-8a. Sales, 300 boxes Quebec grass regraded at 33 1-4, 100 boxes Quebec grass regraded at 33 1-8, 100 boxes Quebec grass regraded at 33 3-8.

Eggs — Spot, Ontario, A-large, 23 1-2a; A-medium, 22 1-2a.

Butter—Futures firmer, 1-8c up; February, 33 1-8@3-8.

DAIRY PRODUCE

Quotations on egg prices are obtained daily from the Dominion egg inspector, William Haggar, 1002 Wharf Street.

To producer, delivered in Victoria.

Grade "A" large	.18
Grade "A" medium	.16
Grade "A" pullet	.14

Following are the city wholesale:

Grade "A" large	.23
Grade "A" medium	.21
Grade "A" pullet	.19
BUTTER	
Carton, lb	.35
Prints, lb	.34½
Solids, Alberta, lb	.33½
CHEESE	
British Columbia, large	.20
Ontario mild, large	.20
Ontario, medium, large	.21
Ontario aged, large	.27

Bond Quotations

(Burns & Wainwright, Ltd.)

PROVINCIAL	Bid	Asked
Alberta 4%, 1957	49 50	53 00
Alberta 4½%, 1958	50 25	53 25
Alberta 5%, 1955	53 00	57 00
Alberta 5½%, 1947	53 00	56 50
Alberta 6%, 1947	60 50	64 50
British Columbia 4%, 1957	86 00	89 00
British Columbia 4½%, 1953	94 00	96 00
British Columbia 5%, 1959	98 00	100 00
British Columbia 5½%, 1945	99 50	101 75
British Columbia 6%, 1947	100 75	103 [illegible]
Manitoba 4%, 1957	76 00	78 50
Manitoba 4½%, 1960	78 50	82 50
Manitoba 5%, 1955	88 [illegible]	89 50
Manitoba 6%, 1947	91 [illegible]	94 00
New Brunswick 3½%, 1956	93 50	95 50
New Brunswick 4%, 1947	100 25	102 00
New Brunswick 4½%, 1961	102 75	104 75
New Brunswick 5%, 1960	109 50	110 [illegible]
Nova Scotia 3½%, 1956	94 50	96 50
Nova Scotia 2½%, 1949	98 375	99 75
Nova Scotia 4%, 1952	108 75	106 75
Nova Scotia 5%, 1960	114 75	116 75
Ontario 3%, 1951	96 375	97 675
Ontario 2½%, 1951	99 25	100 625
Ontario 4%, 1949	110 25	111 75
Ontario 5%, 1948	114 50	116 00
Ontario 4½%, 1970	114 50	117 50
Prince Ed. Island 3%, 1945	96 25	100 25
Quebec 3%, 1951	95 50	97 00
Quebec 3½%, 1952	97 50	98 675
Quebec 4½%, 1958	107 50	109 50
Saskatchewan 4%, 1954	63 50	56 50
Saskatchewan 4½%, 1951	72 50	75 00
Saskatchewan 5%, 1958	68 50	71 [illegible]
Saskatchewan 5%, 1952	73 50	76 [illegible]
Saskatchewan 6%, 1952	75 50	76 50
MUNICIPAL		
Montreal 5%, 1945	104 50	[illegible]
Quebec 5%, 1953	103 [illegible]	[illegible]
Toronto 5%, 1953	[illegible]	[illegible] 50
[illegible]	[illegible]	[illegible]
Winnipeg 4½%, 1960	94 50	97 50

INDUSTRIALS AT TORONTO STRONG

TORONTO, Feb. 8 (CP).—Industrial shares displayed strength in today's Toronto share market, but action centred in the cheaper golds. The gold share index was up a quarter-point, and the industrial indicator advanced nearly a point. The miscellaneous mines index finished slightly lower. Volume was normal at 711,000 shares.

Nickel advanced 1 1-2; silver stocks, including Eldorado and Mining Corporation, gained a few cents.

The market for Lake Sulphite recovered 2 points of Monday's loss, getting back to 5 1-4.

Trade was quiet in the senior oils at steady prices. British-Dominion, Calmont, Home and Okalta declined a few cents each.

MINING SECTION
(Fidelity Securities, Ltd.)

	Bid	Asked
Acme	.09	.10
Aldermac	.47	.50
Ajax	.21	.25
Bagamac	.20	.21
Bankfield	.69	.70
Base Metals	.38	.37
Beattie	1.35	1.37
Big Missouri	.48	.49
Bobjo	.09	.10
Bralorne	8 95	9 10
Buffalo Ankerite	16 62½	16 87½
C & E Corpn	2 52	2 55
Canadian Malartic	.94	1.00
Cariboo	1 97	2 00
Castle Trethaway	.61	.63
Central Patricia	2 53	2 54
Chemical Research	.40	.45
Chibougamau	.28	.30½
Coast Copper	3 50	3 75
Coniaurum	1 58	1 60
Dome	57 12½	57 75
Falconbridge	8 05	8 20
Eldorado	2 29	2 30
God's Lake	.51	.55
Granada	.05	.07½
Gunnar	1 02	1 04
Hard Rock	1 60	1 61
Hollinger	13 87½	14 00
Home Oil	1 14	1.17
Howey	.28	.30
Hudson Bay	24 00	24 25
Intl Nickel	49 00	49 25
Kirkland Lake	1 36	1 37
Lakeshore	57 00	57 50
Leitch	.97	.98
Little Long Lac	5 60	5 65
Macassa	4 90	4 95
McIntyre	42 50	42 75
McKenzie Red Lake	.88	.90
McLeod Cockshutt	1.55	1 57
McVittie Graham	.15	.16
McWatters	.34	.36
Mining Corpn	2 17	2 20
Moneta	2 20	2 21
Morris Kirkland	.13½	.14
Nipissing	2 05	2 15
Noranda	59 00	59 50
O'Brien	3 65	3 75
Pamour	3 95	4 00
Powell Rouyn	2 13	2 15
Paymaster	.58	.59
Pend Oreille	2 05	2 07
Perron Gold	1 37	1 38
Pickle Crow	4 70	4 80
Pioneer	2 91	2 98
Premier	2 12	2 13
Reid Authier	4 20	4 25
Reno	.55	.58
Royalite	41 50	44 12½
San Antonio	1 33	1 38
Sherritt-Gordon	1 43	1 44
Siscoe	2 87	2 70
Sladen Malartic	.98	.97
Stadacona	.25	.26½
Sudbury Basin	3 00	3 20
Sullivan	.97	1 00
Sylvanite	3 35	3 40
Teck-Hughes	5 40	5 45
Thompson Cadillac	.25	.26
Toburn	2 62	2 70
Uchi	1 49	1 50
Ventures	8 30	8 50
Waite Amulet	1 72	1 75
Wright-Hargreaves	8 05	8 10

INDUSTRIAL SECTION
(Fidelity Securities, Ltd.)

	Bid	Asked
A P Grain	1¼	
B A Oils	20⅝	20⅝
B C Power "A"	30	32
B C Power "B"	4½	5
Building Products	47	50
Bell Telephone	159	159½
Brazilian Traction	10	10⅞
Brewing Corporation	1 30	1 35
Brewers & Distillers	6⅝	7
Canada Bud	6	8¼
Canada Cement	11	11¼
Canada Car & Foundry	10¼	10¼
Canada Malting	33¼	35
Canadian Pacific	7	7⅛
Cockshutt Plow	8⅝	6⅞
Consolidated Smelters	59	80
Consumers Gas	185	190
Distillers-Seagrams	14⅝	15¼
Dominion Bridge	29½	29⅞
Dominion Stores	6⅞	7¼
Dominion Tar & Chemical	7¼	
General Steelwares	6	6¾
Gypsum	6⅞	7
Hamilton Bridge	7⅞	8
Hiram Walker	41	42
Imperial Oil	16	18
Intl Petroleum	29	30
Imperial Tobacco	14¼	14⅝
Intl. Nickel	49	49¼
Industrial Alcohol "A"	3⅛	3¼
Intl Utilities "A"	7⅝	9¼
Intl Utilities "B"	.85	.75
Lake of the Woods	12½	13
Montreal Power	30	30
McColl-Frontenac	13	13½
National Steel Car	38	37¼
National Breweries	40¼	40½
Power Corporation		14
Shawinigan	19¼	19⅞
Steel of Canada	61	82½
Steel of Canada, Pfd.	55	
Weston	11	11⅝
Winnipeg Electric	2½	
Banks		
Canadian Bank of Commerce	167	166
Imperial Bank		214
Bank of Montreal	202	205
Bank of Nova Scotia	300	305
Royal Bank of Canada	178	180

London Stocks

LONDON, Feb. 8.—Political uncertainties and the increase in January unemployment had a depressing effect in the stock market today.

Industrials were marked down, with steel, rayon, tobacco and liquor shares steady. Trans-Atlantic securities rallied from their low levels of the opening and domestic rails were reactionary. Oil and mining issues remained quiet, together with rubbers.

Closing: Anaconda, $30; Brazilian, $10 1-2; C.P.R., $6 7-8; International Nickel, $48 1-2; U.S. Steel, $52 5-8; Anglo-American of South Africa, 55s 7 1-2d; British American Tobacco, 106s 3d; H.B.C., 21s 9d; Shell T. & T., £4 5-8; Woolworth, 65s 4 1-2d.

Bonds—British 2 1-2 per cent Consols, £78 3-8; British 3 1-2 per cent War Loan, £103 1-8; British Funding 4's, 1960-90, £114 5-8.

BONUS AND DIVIDEND

MONTREAL, Feb. 8 (CP).—Increased 1937 profits enabled Royal Trust Company to pay 4 per cent bonus in addition to a dividend, Sir Charles Gordon, president, told the annual meeting of shareholders today. Profits for 1937 were $673,956, up $24,885 over $650,069 the previous year, the president reported.

SILVER MARKET

MONTREAL, Feb. 8 (CP).—Silver futures closed steady today, five points up. No sales. Bids, Feb. 44.95; March, 44.75; May, 44.65; July, 44.45.

Minor Gains Posted By Oils and Golds In Vancouver Mart

VANCOUVER, Feb. 8 (CP).—Oil and gold issues posted minor gains on Vancouver Stock Exchange today as base metals closed irregular. Trading was light and spread over the board as transactions totaled 89,444 shares.

Okalta Oil advanced 13 cents at 1.95, Royalite 25 at $41.50 and Calgary & Edmonton 9 at 2.34. Calmont gained 3 at 45, Vulcan 2 at 97 and Commonwealth 1 1-4 at 32 1-4. Home added a cent at 1.14 and A.P. Consolidated held unchanged at 24.

Bralorne Gold was up 10 at 8.95 and Pioneer 5 at 2.95. Kootenay Belle added 2 at 1.02, while Premier at 2.11 and Reno at 56 each gained 1 cent. Cariboo Gold Quartz at 1.97 and Minto at 3 1-2 were unchanged. Sheep Creek eased 2 at 1.11 and Big Missouri was down a fraction at 46 1-2.

Pend Oreille was most active base metal, but closed with a loss of 3 cents at 2.02. Grandview at 8 and Lucky Jim at 3 eased fractions, and Reeves-Macdonald was off 3 at 35. Nicola at 6 1-8, Noble Five at 3 1-2, and B.C. Nickel at 17 1-2 firmed fractions, while Whitewater held steady at 6.

VANCOUVER QUOTATIONS
(Boorman Investment Agency, Ltd.)

Mines	Bid	Asked
Aztec	.07½	.07¾
B C Nickel	.17½	.20
Beaver Silver	.00¾	.01
Big Missouri	.48½	.50
Bralorne	8 95	9 00
Bridge River Consolidated	.03	.04
Bluebird		.02
Cariboo Gold	1 95	1 97
Dentonia	.10½	.12
Dunwell	.03½	.05
Fairview Amalgamated	.04¼	
Federal Gold	.01½	.01¾
George Copper	.30	
Golconda	.05	.05½
Gold Belt	.37	.38
Gold Mountain	.01¾	.02¼
Grandview	.08	.09
Hedley Sterling	.03	.03¾
Home Gold	.01¼	.01¾
Indian	.02	.02½
Island Mountain	.75	.80
Kootenay Belle	1 02	1.05
Lakeview	.00¾	.01¼
Lucky Jim	.03	.03½
Mak Siccar		.02
McGillivary Creek	.19¾	
Minto	.03½	.04
Nicola	.06¼	.06½
Noble Five	.03½	
Pend Oreille	2 02	2.05
Pilot Gold	.01½	
Pioneer	2 95	2 98
Porter-Idaho	.02	.03
Premier	2 11	2 13
Premier Border	.01½	.01¾
Quatsino Copper	.03¾	.05
Quesnelle Quartz	.08⅞	.09
Reeves Macdonald	.35	.40
Relief Arlington	.22½	.23
Reno	.56	.60
Reward	.05	
Ruth Hope	.03	.03½
Sally	.08	.07
Salmon Gold	.07	.08
Sheep Creek	1 11	1 13
Silbak Premier	2 00	2 05
Silvercrest		.04
Sunlock	.15	.20
Taylor Bridge	.05	.05½
Vidette	.17½	.18½
Waverley	.00¾	.00¾
Wellington	.02½	
Wesko	.08	.09
Whitewater	.06	.08¼
Ymir Yankee Girl	.25	.27
Oils		
Anglo-Canadian	1 20	1 25
Associated	.08	
Amalgamated	.06	.09
Anaconda	.09½	.10
A P. Consolidated	.24	.25
Baltac	.04	
British Dominion	.10	.14
C & E Corporation	2 54	2 [illegible]
Calmont	.43	.46
Commonwealth	.32½	.33
Crow's Nest	.05	.05¾
Dalhousie	.55	.58
Davies Petroleum	.42½	
Eastcrest	.11	
Freehold	.05¼	.06
Firestone Petroleum	.16	.19
Foundation	.17½	
Hargal	.17	
Highwood Sarcee	.15	.17
Home Oil	1 14	1 15
Lowery Petroleum	.09½	
Madison	.06½	.07
Mercury	.15¾	.16
McDougall Segur	.21	.22½
McLeod	.22½	
Mill City	.08	.09
Model	.32	.40
Monarch	.17½	
Nordon	.12	.14
Okalta	1 95	1 99
Pacalta	.11½	.13
Prairie Royalties	.33	.34
Royalite	41 50	42 00
Spooner	.15	.16
Southwest Petroleum	.35	
Spy Hill	.20	.21
United Oil	.18½	.20
Vanalta	.06	.07
Vulcan	.97	1 00
Westflank		.18½
Industrials		
Brewers & Distillers	8 25	7 25
Capital Estates	3 05	3 15
Coast Breweries	13 00	13 50
United Distillers	1.15	1 20

FOREIGN CURRENCIES COMPILED ON BASIS OF CANADIAN DOLLAR

MONTREAL, Feb. 8 (CP).—British and foreign exchange closed steady today.

Argentina, peso, .2661; Australia, pound, 4.0003; Belgium, belga, .1696; China, Hongkong dollar, .3135; Denmark, krone, .2237; France, franc, .032759; Great Britain, pound, 5.0095; Hungary, pengo, .1994; India, rupee, .3789; Japan, yen, .2909; Norway, krone, .2518; South Africa, pound, 4.9853; Sweden, krona, .2583; Switzerland, franc, .2319.

WHAT'S DOING ON THE LOCAL RETAIL PRODUCE MARKET

A carload of place-pack oranges, and shipments of California grapefruit and lemons arrived here yesterday. A car of Okanagan Winter banana apples will reach the city this morning.

A shipment of Texas spinach came in yesterday. Other arrivals were California lettuce, cauliflower and celery, and 600 stems of bananas. Rhubarb is being received daily from Vancouver. There are a few bunches of California carrots still being received here.

A shipment of yams arrived yesterday. Storage Emperor grapes are practically cleaned up. The onion market is reported a little firmer. Dealers still have some California radishes on hand, retailing at 5c a bunch.

Retail Markets

Fruits		
Bananas	lb. .09; dozen .35 to	.40
Grapefruit—		
California	9, 5 and 4 for	.25
Texas	5 and 4 for	.25
Lemons—		
California, dozen	.20 to	.40
Oranges—		
California Navels, doz.	.15 to	.50
Almeria Grapes, per lb		.20
Sawdust Emperor Grapes, lb		.20
Coconuts, each	.05 and	.10
Apples—		
Okanagan Macintosh Reds, per lb.		.05
Fancy Macintosh Reds, doz	.30 to	.40
Okanagan Winter Bananas, 7 lbs		.25
box		1.35
Okanagan Delicious, doz	.20 to	.40
Okanagan Spits	5 lbs for	.25
Roman Beauties	7 lbs.	.25
box		1.35
Cooking	9 lbs. for	.25
Table	3 lbs for	.25
Okanagan Newtowns, 3 lbs for		.25
Anjou Pears, per doz	.25 to	.50
Western Cranberries, per lb		.15
Calavos, small, each	.15 to	.30
Vegetables		
California Peas, per lb		.25
Florida Beans, per lb		.25
Mexican Tomatoes		.15
Peppers, green, per lb.		.25
Cauliflower, each	.15 and	.20
Cabbage, lb		.03
California Celery	.10 and	.15
California Broccoli	2 lbs. for	.25
California Lettuce, head, .05		.10,
2 for		.15
Imperial Valley Lettuce, head		.10
California Yams	3 lbs for	.25
California Globe Artichokes, each		.10
California Parsley, per bunch		.06
Cabbage, per lb		.04
Parsnips, lb		.04
Borocolli, per lb		.10
Sprouts		.15
Onions, lb		.05
Spanish Onions, per lb		.07
California Carrots, per bunch		.10
Turnips, lb		.03
Green Onions, per bunch		.04
Sweet Potatoes	3 lbs. for	.25
Texas Spinach, per lb		.10
Local Potatoes	12 lbs for	.25
Ashcroft Gems	10 lbs for	.25
Fish		
Smoked Red Salmon		.35
Soles, 2 lbs		.30
Red Salmon, lb		.25
Local Cured Black Cod		.25
Large Eastern Kippers, lb		.20
Local Kippers, 2 lbs		.25
Fresh Cod		.15
Ladysmith Oysters, half pint		.25
Salt Cod		.25
Digby Chix, box		.30
Haddies, lb	.20 to	.25
Boneless Herring		.30
Smoked Cod	.20 and	.25
Haddie Fillets		.25
Fresh Smelts		.25
Local Bloaters, 2 lbs.		.25
Books Shrimps, per lb		.25
Poultry		
Chicken, per lb		.35
Ducks, per lb		.35
Heavy Fowl, per lb		.29
Light Fowl, per lb		.25
Turkey	.30, .35 and	.40
Retail Beef		
Prime Rib Beef	.20 to	.25
Loin Roast		.30
Pot Roast	.18 to	.19
T-Bone Steak		.35
Round Steak		.25
Rump Roast		.22
Boiling Beef		.12
Hamburger Steak		.15
Stew Beef (boneless)		.18
Lamb		
Shoulder		.22
Pork		
Leg		.28
Loins		.30
Shoulder		.18

New York Curb

(H. A. Humber, Ltd.)

	Bid	Asked
Amer Cyanamide "B"	24	24½
Amer Super-Power	0¾	0⅞
Amer. Gas & Electric	22½	22¾
Assoc. Gas & Electric	1	1¼
Brazilian Traction	10¾	11¼
Catalin Corpn	2¾	2¾
Cities Service Co.	1¾	1⅞
Electric Bond & Share	7⅛	7¾
Ford of Canada "A"	17¼	17½
Ford of England, Ltd.	5¼	5½
Hudson Bay M. & S.	24⅝	24½
Humble Oil	60⅝	61¼
Intl Petroleums	29	29¼
Imperial Oil	18	16
Newmont Mining	59	63
Pioneer Gold	2⅞	3
Standard Oil of Kentucky	17	17¼
Amer. Aluminum	75½	77½
United Gas Company	4	4¼
United Power & Light "A"	2½	2⅞
Caribbean Syndicate	1⅛	1¼
Niagara-Hudson Power Co.	7⅛	7¼
Distillers of England, Ltd.	24¾	26
Gulf Oils	36	38⅝
Pantapec Oils	6	6¼
Canadian Marconi	1	1¼
Fisk Rubber	6⅛	6⅞
Creo Petroleums	22½	23½
Cord Corpn	1¼	1½
Lakeshore Mines	57¼	57¾
Teck-Hughes	5¼	5⅜
Hecla Mining	6⅛	6¼
Wright Hargreaves	8	8¼
Segal Lock	1	1¼
Louisiana Land Ex	8⅛	8⅝
Premier Gold	2¼	2⅜

Foreign Bonds

(Burns & Wainwright, Ltd.)

		Bid	Asked
Australia 4½%	1956	100 75	102 25
Bolivia 7%	1958	3 25	4 25
Chile 6%	1961	17 25	18 25
French 7%	1949	105 00	107 00
German 4½%	1965	28 375	27 50
Italy 7%	1951	75 00	77 00
Japan 6%	1954	73 25	75 00
Norway 6%	1944	106 125	106 00
Peru 6%	1961	9 125	10 00
Sydney 5½%	1955	104 2	105 375
Uruguay 6%	1960	44 50	47 00

Above prices in New York

OFFICERS CHOSEN BY RED CROSS SOCIETY

NANAIMO, Feb. 8.—George Darling was re-elected by acclamation president of the Canadian Red Cross Society at an enthusiastic annual meeting tonight when interesting reports were received, and J. Nicholls, disaster committee, reported his department ready for action.

Other officers are: Honorary president, John Hunt; honorary vice-presidents, Mrs. F. S. Cunliffe and Mayor V. B. Harrison; vice-presidents, Mrs. W. Pashley, Mrs. W. Roper and Mrs. F. L. Reynolds; honorary secretary-treasurer, V. Fawcett; executive committee, Mrs. J. O. Nicholls, Mrs. C. H. Barker, J. F. Edge Partington, Lionel Potts, Mrs. W. Bradwell, Mrs. S. Cannon, Mrs. W. Calder, J. Nicholls and Mrs. C. Allen. Mrs. H. Cannon will be recommended for a life membership lodge.

An Irish sheriff court usher, being ordered to clear court, did so by this announcement:

"Now then, all ye blackguards that isn't lawyers must leave the court."

BONUS DECLARED BY ROYAL TRUST

Sir Charles Gordon Reports Increased Profits for Year at Annual Meeting

MONTREAL, Feb. 8.—Emphasizing the growth of the company, Sir Charles Gordon, president of the Royal Trust Company, told shareholders at the thirty-eighth annual meeting held here today that increased profits in 1937 had made it possible for the directors to declare a bonus of 4 per cent on the company's stock, in addition to the usual dividend.

Profits for the year 1937 were $673,956.23, as compared with $650,069.44 in 1936, and were disposed of as follows: Provision for Dominion, provincial and municipal taxes, other than taxes on real estate, $159,833.75; four quarterly dividends at the rate of $3.20 per share per annum, and a bonus of 40 cents per share, $360,000; transferred to profit and loss account (which now stands at $908,430.99), $154,122.48.

COSTS INCREASING

R. P. Jellett, general manager, in his remarks at the meeting, explained that while gross revenues were the highest in the history of the company, operating costs were such that the net profits increased by only $14,006.36 during the year. "The cost of the services we render is increasing because of the particular attention required to be given to every class of trust investment under existing conditions and the steadily increasing cost of accounting and returns required in connection with income and other taxes," Mr. Jellett said. "This means more employees and a higher salary cost."

"Business generally in Canada was in larger proportions and more profitable than in the previous year," Mr. Jellett pointed out. "Interest rates, however, remain low and one of our chief problems is the reinvestment of trust funds to maintain the incomes of beneficiaries so far as this can be done with due regard to safety of the principal. There has been little increase in residential construction, and for this reason, as well as because of the various moratoria in effect throughout the country, we have been able to place very little money in new mortgage loans."

TWO DIRECTORS ELECTED

James A. Eccles and A. B. Purvis were elected directors of the company to fill the vacancies created by the death of the late Hugh A. Allan and the resignation of J. W. McConnell.

Following the shareholders' meeting the directors met and re-elected Sir Charles Gordon, G.B.E., president, and Huntly R. Drummond vice-president. The president, the vice-president and Messrs. W. A. Bog and C. W. Dean were also re-elected members of the executive committee.

BAR GOLD

MONTREAL, Feb. 8 (CP).—Bar gold in London down a cent at $35 an ounce in Canadian funds; 139s 8d in British funds. The fixed Washington price amounted to $34.99 in Canadian funds.

LICENSED SANITONE CLEANER
New Method LAUNDRIES LIMITED

A. E. AMES & CO.
LIMITED
INVESTMENT SECURITIES
NEW YORK MONTREAL VANCOUVER TORONTO VICTORIA WINNIPEG LONDON, ENGLAND
501-513 Belmont House Telephones E 4171-8-9

DOMINION BONDS
BOUGHT — SOLD — QUOTED
BURNS & WAINWRIGHT, LTD.
415-6-7 CENTRAL BUILDING TELEPHONES: GARDEN 8157-8

City of Victoria Bonds
ALL ISSUES BOUGHT, SOLD, QUOTED
PEMBERTON & SON, LTD.
G 8124 Bonds, Real Estate, Insurance 625 FORT ST.

ZEBALLOS GOLD PEAK MINES, LTD.
Stock in the Above Company and on Others in Zeballos,
BOUGHT, SOLD and QUOTED
A. A. MEHAREY & CO.
621 FORT ST., Corner BROAD PHONES E 1167-E 1168

CANADIAN AND AMERICAN SECURITIES
Complete Investment Services, Including Quotations and Latest Available Information on All Securities
Boorman Investment Co., Ltd.
1124 GOVERNMENT STREET G 4124

SNOW TOURS by BUS

FORBIDDEN PLATEAU
EFFECTIVE EVERY DAY

King Winter reigns supreme on the Forbidden Plateau. The fascination of the mountains in Winter; the breathless beauty of the high plateau in its thirty-foot blanket of snow, the thrill of ski-ing in this Alpine wonderland; the fun of Winter sports that every one may enjoy; all these are offered at special low rates.

The all-expense fare includes return transportation from Victoria, meals and two nights' lodging in comfortable heated rooms at the Forbidden Plateau Lodge. Tours may be started on any day and may be extended to cover a longer stay at the Plateau if desired. Write for rates from other Island points.

ALL-EXPENSE FARE FROM VICTORIA $16.10

Apply at Depot for Full Details and Reservations

VANCOUVER ISLAND COACH LINES, LTD.
E 1177 Depot: Broughton Street E 1178

612-16 Fort St. **KIRKHAM'S**

PHONES Groceries - G 8121 Meats - - - G 8135 Fruit - - - E 8054

Daily Delivery Reliable Foods

Esquimalt, View Royal, Colquitz, Royal Oak, Cedar Hill and Inside Points.
Fair Prices — Honest Weights and Descriptions

SERVICE AND DELIVERY		CASH AND CARRY	
POINT STEAKS, per lb.	28c	POT ROASTS PRIME BEEF, lb.	12½c
CLUB STEAKS, per lb.	23c	BOILING BEEF, per lb.	8c
LAMB CHOPS, per lb.	27c	SHOULDER STEAKS, ideal for braising, per lb.	15c
SHOULDER LAMB, per lb.	14c	PURE PORK SAUSAGE, small, at 2 lbs. for	45c
SHOULDER PORK, per lb.	15c	PURE PORK SAUSAGE, large, at 2 lbs. for	35c
FIRST-GRADE RECEPTION BUTTER, 2 lbs. for	$1.09	BEEF SAUSAGE MEAT, 2 lbs.	23c
SLICED SIDE BACON, per lb.	36c	ROME BEAUTY APPLES, 7 lbs.	25c
FIVE ROSES FLOUR, 49-lb. sack for	$2.35	SWEET ORANGES, 25 for	25c
PEA SOUP, French style, 28-oz. tin, per tin	10c		

For Fire and Automobile Insurance, Rentals and Real Estate Consult

ELSIE B. RICHARDS

Suite 7, Metropolitan Building, Opposite Postoffice
PHONE EMPIRE 7722

That Body of Yours

(By James W. Barton, M.D.)

INFLAMMATION OF THE GALL BLADDER IS VERY COMMON

It has been found by examination after death that two to three individuals in every ten have gall stones and another two to three of every ten adults have disease of the liver and bladder without stone formation. This means, then, that not less than half of all adults have gall bladder trouble. And if only those of middle age (thirty to sixty years) are considered, it would mean that seven out of every ten have liver and gall bladder trouble.

It is not surprising, therefore, that I write so often about the liver, the king of the organs, and the little sack adjoining it—the gall bladder—into which bile or gall manufactured by the liver is poured.

Notwithstanding this great percentage of cases, it is a fact that the majority of those with this chronic inflammation of the gall bladder do not know they have it, and believe that the symptoms—gas pressure, bloating, belching and "indigestion," are due to something they have eaten which has upset the stomach.

In reporting his observations of 529 operations upon the gall bladder at Hamilton (Canada) General Hospital, Dr. O. W. Niemeir, in The Canadian Medical Journal, states:

"It is quite possible that certain chronic gall bladder conditions may remain apparently latent (inactive or quiet) for long periods of time. From experience, however, we know that these patients will endure considerable distress from digestive disturbance and suffer discomfort and even attacks of pain for long periods of time without seeking relief by operation"

Dr. Niemer points out that when the symptoms are practically always present, it is a mistake not to undergo examination, including X-ray. If examination shows sufficient evidence, operation should be performed as soon as possible, as the history of these 529 operations shows that in the early cases without stones, there were less than 2 per cent of deaths, whereas when condition existed for a long time, the death rate was nearly 4 per cent—just double.

"A diseased gall bladder, even though quiet (few if any symptoms) is a menace to the patient, because of the possibility of an attack of gall-stone colic with complications."

A diseased gall bladder may also be the cause of other disease or diseases in the system.

Old Kentucky CIGARETTES

"Somebody must guarantee your signature. Have you no friends."
"Not one—I am a tax collector."—Illustrierte Blatt, Frankfurt.

SCHOOLS OPEN TO INSPECTION

Parents and Others Interested Invited as Feature Of Education Week

All city schools, with the exception of South Park and Victoria High Schools, will be open to the public at 1 o'clock this afternoon in order that parents and others may see students' work at first hand during the annual Education Week.

South Park School will be open tomorrow afternoon, and Victoria High School on Friday afternoon.

After the luncheon recess, school teachers will conduct usual studies as they are carried out during the week. A programme of Junior Red Cross activities, playlets, folk dancing, singing and physical training exercises will follow. Radio broadcasts are being given by the schools during the week at 2:30 and 2:45 o'clock daily.

Victoria High School will be open to visitors from 1 to 3 o'clock Friday afternoon. Follwing an assembly in the school auditorium, games and other features will be presented in the gymnasium. Outdoor exercises will be held unless rain fails.

BROADCAST POLICIES SUBJECT OF DEBATE

Continued from Page 1

year and obsolete equipment replaced. One of the new stations will be in the Maritimes, the other in the West, completing a national chain stretching from one end of the country to the other.

Replying to charges of Americanization of C.B.C. programmes, Mr. Howe said of the ninety-eight-hour broadcasting week only eight and three-quarter hours were devoted to programmes carrying American advertising. They brought in a net revenue of $120,000. In addition, seventeen and a half hours were given to American non-commercial programmes such as the Metropolitan Opera, the New York Philharmonic and the Toscanini musical programmes.

MAKES NO APOLOGIES

"I ask if there is anything offensive to Canadian listeners in accepting that kind of a programme from the United States," Mr. Howe exclaimed. "The C.B.C. makes no apologies to the Canadian people for bringing them these seventeen hours of American sustaining (no advertising) programmes."

The American commercial programmes were chosen for their entertainment value, Mr. Howe said, and the corporation turned down $250,000 in extra revenue from this source in 1938 "because they (the programmes) did not have the class of material we desire to carry on the Canadian chain."

"Naturally," said Mr. Howe, "when the listening public turns to the publicly-owned stations, the privately-owned stations fight back. That is what is happening today. The fact the chain is carrying a few of the outstanding advertising programmes has caused certain newspapers and periodicals to fear the loss of national advertising revenue and some of these papers are voicing severe criticism on their editorial pages.

CRITICIZES NEWSPAPERS

"It is rather striking, however, to find that even where severe criticism of the policy is written on the editorial page, the radio page, either full or half size, contains a description of radio programmes, and almost invariably these descriptions feature American commercial broadcasts. So much for the consistency of the press."

The C.B.C., Mr. Lawson charged, had a range of discounts which it allowed American advertisers. In addition, the National Broadcasting Company was advertising C.B.C. stations in Montreal and Toronto as supplementary stations to its own.

Mr. Lawson claimed the rate published by the C.B.C. for a half-hour on station CBL in Toronto was $180. The standard rate, based on a private station, was $165.

Then Mr. Lawson continued: "As I stand in this house this moment there sits in the Chateau Laurier a man with a contract in his pocket for a half-hour over that station at $120 less 10 per cent, less 15 per cent."

The Transport Minister commented that Mr. Lawson was "very careless with his figures and I hope he can substantiate them."

SUGGESTS INVESTIGATION

"I seldom use figures I cannot substantiate," replied Mr. Lawson. "Give me a committee and the opportunity to substantiate them and I will do so."

"If my honorable friend asks for it, I will give it to him right now," Mr. Howe replied.

"In connection with the sale of American advertising," continued Mr. Lawson, "the C.B.C. has established an attractive range of discounts which pyramid as the number of stations in order to attract that United States advertising. The Canadian stations cannot even arrange a chain of stations among themselves without going to the C.B.C. for approval. I am told that within the last few weeks a dozen contracts have been signed by the C.B.C. for choice hours and the Canadian advertiser has to take what is left."

QUESTIONS ENCOURAGEMENT

Mr. Lawson claimed the C.B.C. paid singers and entertainers for broadcast purposes $5, $7.50 and $10 a performance. "Is that the encouragement we were told was to be given to Canadian talent in this country?" he asked.

In soliciting American advertisers, the corporation was causing a serious loss to many industries in Canada, Mr. Lawson said. There was only so much advertising appropriated to Canada, and the C.B.C. "is using the money of the people as a subsidy to enable it to undersell private enterprise."

Announcements

The Ladies' Committee of the Protestant Orphans' Home wish to acknowledge the following donations for the month of January: Mr. MacKenzie, candy; Rev. Rowell, oranges; Mrs. G. R. Bishop, sweater; Talbott Grocery, candy; A Friend, oranges; Mrs. MacCogaby, books; Mrs. Grimison, sweater; Empress Hotel, cake; Vancouver Drug Store, candy; A Friend, clothing; Mrs. Cox, coat; Mrs. Horton, clothing; Mrs. Fletcher, clothing; Elks Lodge, toys, candy and cash; Mrs. Gray, cake and biscuits; Grace Barner, biscuits; A Friend, fruit; Miss Ada Render, book and candy; Volunteer Club, curtains and rods; Mrs. Lee, shoes; Strathcona Old Girls' Club, sandwiches and cake; Mrs. M. Hawke, record and books; Mrs. F. G. Dillabough, cash; Centennial Ladies' Aid, cash; Mrs. E. M. Harris, cash; Dr. Gibson, Dr. Bryant, Colonist, Times.

When Trying Any Preparation for the removal of superfluous hair, you take the risk entirely yourself as to its efficacy. You find out its worthlessness after your money is gone! Is it not far better to consult someone to whom you can talk—someone living right here amongst you—rather than to trust to "a soulless corporation," possessed of but one thought—the accumulation of money? They gain! You lose!—sometimes in tears as well as money! Miss Hanman, 503 Sayward Building. Phone G 7642.

Sunshine Inn Benefit Concert—Schubert Club and George J. Dyke String Orchestra, Shrine Auditorium, Thursday, February 10—8:15 p.m. Admission by cash or foodstuffs.

Tonight at 8:30—Seattle Symphony Woodwind Trio, presented by Victoria Musical Art Society, Empress—Hotel. Admission to non-members, 50c.

Victoria Musical Art Society presents the Seattle Symphony Woodwind Trio, Wednesday, February 9, Empress Hotel. Admission to non-members, 50c.

Sooke Harbor House, Whiffin Spit Beach, offers modern, comfortable, well-heated Winter accommodation in scenic country. Moderate rates. Phone 5Q.

Clearing 2,000 Surplus Books; startling reductions. Hunter's Bookshop, 1216 Government.

Bray's Transfer, Ltd., new location, 721 Johnson St. Phone G 7823.

Solarium W.A. Linen Shower, Feb. 17-19. Baskets in stores.

City and District

Store Work—Price & Smith, Ltd., secured a $1,248 city building permit yesterday for alterations to a store at 614 Yates Street. Alex Lockley is the contractor.

Bond Investment—The Esquimalt council has authorized the purchase of Township of Esquimalt 5 per cent bonds, for sinking fund investment, maturing in 1963, at 87 and accrued interest.

Building Permit — A $500 city building permit was issued yesterday to Mrs. T. Cusack for alterations to a store at 1623 Douglas Street. Luney Brothers, Ltd., are the contractors.

Water Conference — Representatives of Oak Bay and Saanich will confer with the City Council water board at 3:30 o'clock tomorrow afternoon over the recently increased water rates to both municipalities.

Visit Planned—Mayor Andrew McGavin is making plans for a City Council visit to the Esquimalt Naval Barracks some time on Friday. The mayor and council were invited on a tour of inspection by Commander C. T. Beard, R.C.N.

Is Injured — Mrs. A. Horth, a guest at the Beverley Hotel, informed police yesterday morning that she was knocked down by a large police dog while crossing Yates Street. She sustained several painful bruises.

Public Meeting—In protest against the proposed increase in radio licence fees, a public meeting will be held this evening in the Chamber of Commerce auditorium at 8:15 o'clock. The public is urged to attend. Several interesting speakers will be heard.

Motorists Fined—Eight motorists contributed $42.50 to city coffers yesterday, upon conviction in city police court of traffic breaches. One was fined $10 for passing a school too fast; two a like sum for exceeding thirty miles an hour within city limits, while five overtime parking offences drew fines of $2.50 each.

Minister Returning — Returning from a brief vacation spent in Honolulu with Mrs. MacPherson, Hon. F. M. MacPherson is expected back in his office towards the latter part of this week. Mr. and Mrs. MacPherson are passengers on the R.M.S. Aorangi, inbound now from the South.

Foresees Good Year—Visiting in the city yesterday from his home riding of Kamloops, R. H. Carson, chief whip of Liberal members in the Legislature, said Kamloops was looking forward to a successful year, with cattle prices firm, and an expanding business in the sale of horses for utility purposes.

Injured at Work—W. Allen, 2523 Rose Street, while working on the fortification project at Albert Head yesterday, was hit by a piece of falling timber. He was conveyed to the Royal Jubilee Hospital by the C. & C. ambulance, and late last night, hospital authorities reported his condition as fair.

Seek Information—Hall, Holland & Company, Ltd., Vancouver, wrote to the City Council yesterday asking for the city's annual report and a list of sinking fund investments. The company enclosed a copy of a booklet giving the funded debts of the Federal Government and provinces.

Car Damaged — F. M. Shandley, 582 Marifield Avenue, reported to police yesterday morning that he gave chase the previous evening to two youths who smashed the lock of his automobile with a wrench while the machine was parked at the rear of the Memorial Hall. He lost the youths at Pioneer Square, but was able to furnish police with a good description.

Cash Stolen—Thieves who gained entry to the Carmelcrisp Shop at 644 Fort Street, Monday evening or early yesterday morning, escaped with $150 in cash and cheques for $15 kept in three cigar boxes, according to a report received by police at 8:30 o'clock. A door leading to a hall in the Winch Building, previously locked and nailed shut, was found open.

Alphabet Invoked — British Columbia's 1938 motor vehicle licence plates will segregate physicians, foresters, public works officials, commercial truck operators and the general public under a letter-figure code of numbers, it was said yesterday at the Motor Licence Branch. Physicians will be given car plates beginning PN; public works staffs, PW; foresters, PF; and trucks, CA, while passenger cars will carry the usual figures. In addition, there will be demonstration plates, with "D" numbers.

Liquor Act Cases—Three prosecutions dealing with charges under the Government Liquor Act were remanded in city police court yesterday for hearings on Tuesday next week. R. O. Lowe appeared as counsel for W. L. Roberts, charged with consuming liquor on hotel room premises of which he was not the registered occupant. H. W. Davey appeared as counsel for George J. Demas, charged with selling beer and with procuring liquor for an interdict. Mr. Davey appeared also as counsel for Francis Watson, charged with keeping beer for sale.

IS YOUR NOSE A TARGET?

Is your nose irritated? Is it choked with germ-laden mucus? Do you suffer constantly from Head Colds? Are you losing your senses of taste, smell and hearing? Are the poisons of nasal catarrh getting the better of you? Then start using Mentholatum before it is too late—before serious infections set in. Mentholatum enables you to practise Nasal Hygiene. It goes instantly into action—helps your nose again to do its job as a nasal filter against germ-laden air. Mentholatum is a healing, breathable balm whose active, antiseptic vapours quickly clear up choking mucus, relieve inflammation and infection and clear your nose *and keep it clear*. It relieves Head Colds overnight and when used regularly night and morning promotes clear, healthy breathing.

Ask your druggist today for **MENTHOLATUM** *In* **30c** *and* **60c** *Tubes and Jars.*

MENTHOLATUM
QUICK RELIEF or MONEY BACK

WILL APPOINT B.C. ENGINEER

Victoria Man Offered Post In Provincial Mines Department

The Provincial Government will act shortly to fill an existing vacancy on the engineering staff of the Department of Mines, Hon. W. J. Asselstine said yesterday, after sending an invitation to a Victoria man who is at present in Eastern Canada.

The Minister explained that his choice for the position is a man at present engaged in the bush, and that the invitation may not reach him for a day or two.

Without divulging the name, Mr. Asselstine said his nominee for the post was a mining engineer formerly of this city, and one who has seen considerable experience on this coast, though at present engaged in the Eastern mine fields.

The position has been vacant since the reorganization of the Department of Mines staff some weeks ago.

Little Stories for Bedtime

The New Home in the Corn-Shock

By THORNTON W. BURGESS

A home there was, and it was new,
Over where the cornstalks grew
Through the Summer into Fall,
Silken leaved and straight and tall,
Till the harvest came and bound
Them in shocks, and Danny found
In the heart of one of these
Promise of a life of ease.
There was a home and it was new;
I wonder whose it was, don't you?

So Danny Visited the Nearest Shocks and Made Little Paths From One to Another

It was a very nice home. It was, in fact, the finest home Danny and Nanny Meadow Mouse ever had, finer than they ever had expected to have. The home they had left had been very comfortable, but very modest. It had been made of grass and down on the ground. But this new home was right up in the very middle of the corn-shock, where there would be no dampness to worry about. The outside was made of strong, clean outer husks stripped from ears of corn, and the inside was made from the softer inner husks. The bed was made of shreds of these same soft wrappings from the corn, together with some brown corn silk and soft, sweet grasses. It was quite waterproof and windproof, very snug, cosy and comfortable.

In the building of it Nanny had quite forgotten to be homesick. You know there is nothing like keeping busy to make you forget. It isn't exactly forgetting, either. It is simply that if you put your heart and thought into the work you are doing, and do it with all your might, there is no time to think of your troubles. So while Nanny had been so busy planning and building this new home she had not had time to long for the old home. And when at last the new home was finished it was such a splendid home that Nanny would have been a very silly little meadow mouse indeed not to have been happy and contented.

Of course, Danny had helped build that new home. But he had had other things to do, too. It had been for him to find the easiest way from the ground up to their new home, and just where every ear of corn in that shock was located and the best way of getting to each. Then, of course, Danny felt that he must know something about the other corn-shocks nearest to their own. Supposing something should happen to force them to leave their home in a hurry. He couldn't imagine anything that could happen, but supposing something did. They must have a place to run to. No meadow mouse in his senses would be content to have no place of safety save his own home.

So Danny visited the nearest shocks and made little paths from one to another. Of course, he sampled the corn in each. If there was any better corn than that in his own shock he wanted to know it. He wanted the best to be had. Then Danny did a lot of studying. That sounds like school, doesn't it? Well, Danny's studying was a different kind. He studied to find out what dangers they were likely to face and must watch out for in their new surroundings. He had hoped there were none. You see, he felt that that cornfield was a discovery of his own, or, at least, of Bobby Coon's. You remember it was Bobby Coon who had shown Danny the way there. But he wasn't long in discovering that there were just as many dangers to be watched out for as there had been in the old home on the Green Meadows. In fact, there were the very same dangers.

Reddy and Granny Fox seemed to know all about that cornfield, and visited it quite regularly. So did Old Man Coyote. Not a night passed that Hooty the Owl didn't sail over it on noiseless wings at least once. In the daytime, Roughleg the Hawk seemed to think it worth while to keep it under his keen eyes a good part of the time. And then there was Black Pussy, the big cat from Farmer Brown's home. She visited the cornfield much oftener than she ever had the Green Meadows. Danny hated her. She didn't have to hunt for a living as the others did. Danny would fly in a rage at the sight of her black coat.

But there was one advantage which Danny was quick to appreciate. From his new home he could peep out and watch his enemies. He could see when the way was clear. In his old home he had had to depend almost wholly on his ears because he couldn't see over the grass. Then, too, he didn't have to leave that shock unless he wanted to. So altogether he felt that the new home was a great success, even more of a success than he had hoped it would be.

Next Story: A Strange and Terrible Thing Happens.

Opponent.—"Nice mess you'd have the cloth in if this was billiards."—Smith's Weekly, Sydney

APPEAL COURT TO RECONVENE

Vincent Macchione Will Apply For Leave to Reopen Appeal Hearing

After morning and afternoon sittings in chambers, Chief Justice Martin yesterday granted an application made on behalf of Vincent Macchione for a special sitting of the Appeal Court to hear a motion for leave to reopen his appeal on the ground of fresh evidence.

Clement Carmichael and H. A. Beckwith appeared for the defendant-appellant, Macchione, and Lorne Jackson for the Crown, respondent in the main appeal.

The application was allowed, and the court will be summoned to hear the further motion for leave to reopen the appeal.

MORE FOR YOUR PRESENT RADIO ON THE NEW *RCA Victor* 7-Tube Radio $121.50 FLETCHER BROS. (Victoria) Ltd. 1122 Douglas St. Phone G 7118

Chesterfield Suites

3-PIECE SUITE—Covered in pleasing tapestry combinations. Choice of four covers. Sale $64.50
$6.50 Down—$6.50 Per Month
No Interest Charges
CHAMPION'S Ltd.
717 FORT STREET

WOOD and COAL
BUCK SAWDUST, per unit $3.50
60 Sacks $4.50
J. E. PAINTER & SONS
617 CORMORANT ST. PHONE G 3541

THE "EYE-WAY" to SUCCESS

Quickest of all your five senses to grasp to understand — to remember — are *your eyes*. That is why you "put it in writing" when you want to get an idea across.

And that is why newspaper advertising is the most resultful way to "put across" any saleable product of service successfully. Your ad printed in the newspaper captures the *eyes* of thousands. Your message "clicks" with the understanding because it is *read*. Your illustration sells—your package is remembered—because they are *seen*.

It pays to advertise. And it pays out better when you keep in mind two wise old sayings: "In one ear, out the other" . . . but, "What you see, you remember."

This advertisement was prepared for the Canadian Daily Newspapers Association by MacLaren Advertising Company, Ltd.

PRO PATRIA BRANCH CANADIAN LEGION, B.E.S.L.

FUNERAL NOTICE

The members of Pro Patria Branch, Canadian Legion, and the Women's Auxiliary, are requested to attend the funeral of our late Comrade John Bowie at McCall's Funeral Home on Wednesday, February 9, at 3.30 p.m.

C. A. GILL, Secretary

WELL, IT'S TRUE, ISN'T IT?

The small girl had been gravely regarding her father's head for some time.

"Daddy," she said at last, "isn't it funny? Mummy's hair is in wave and yours is all beach."

"I am sorry, darling, but little Fido growled at a big Alsatian down the road."—Lustige Sachse, Leipzig

Why Use A "Sissy" Laxative?

Chronic constipation has to do with the colon or large intestine. Unless the large bowel is thoroughly emptied from time to time you become a victim of chronic constipation and poisoning of the system which results in colitis or other serious diseases.

Mild or "sissy" laxatives merely cause a movement of the bowels without effecting a thorough cleaning out of the colon or large bowel. For this reason you are misled into thinking that you are doing all you can to overcome a constipated and poisoned condition of the system.

Those who know Dr. Chase's Kidney-Liver Pills appreciate the value of a real medicine which not only effects a thorough cleansing of the colon or large bowel but also arouses the liver and kidneys to activity in filtering poisons from the blood.

Once you have proven the merits of Dr. Chase's Kidney-Liver Pills you will never return to the use of "sissy" laxatives. Used regularly once a week this medicine ensures pure blood and freedom from constipation and the pains, aches and serious diseases which accompany it.

Dr. Chase's Kidney-Liver Pills, 35 cts., at all druggists or The Dr. A. W. Chase Medicine Co., Limited, Oakville, Canada.

TRY THE YELLOW CABS FOR LOW RATES

PHONE GARDEN 4014

METERED SERVICE ● INSURED CARRIERS

The Same Quality at a **REDUCED PRICE!**

OLD PARR—who enjoyed life for 152 years and was buried in Westminster Abbey

Imported from SCOTLAND IN THE ORIGINAL BOTTLE

26⅔ OZ. WAS $4.00
26⅔ OZ. NOW $3.25

A price reduction that really means something, because it is the same quality imported Scotch Whisky that has been so widely regarded as a supreme value.

Old Parr
Antique Whisky

Macdonald Greenlees Limited, Leith, Scotland

This advertisement is not published or displayed by the Liquor Control Board or by the Government of British Columbia.

In the Realm of Women

Board of Y.W.C.A. Hears Reports of Satisfactory Year

Mrs. B. S. Heisterman Is Re-elected President of Directors—Miss Helen Kirkwood Reads Comprehensive Resume at Annual Meeting

"IN summing up our year's work, I feel it had been one of real progress in all directions," was the concluding remark made by Mrs. B. S. Heisterman, president of the board of directors of the Y.W.C.A., in her address at the annual meeting held last evening at the association building. Nearly 100 persons attended the dinner meeting, at which Mrs. Heisterman presided, and of this group, many were representatives of the allied institutions, service clubs, social agencies and other branches of community enterprise.

Mrs. Heisterman referred to the new general secretary, Miss Helen Kirkwood, as "a splendid choice," adding that "she brings to our Victoria Y.W.C.A. new ideas and a breadth of vision gained from her work with the Student Christian Movement both in England and Europe, as well as from her social work training and experience in Toronto." The president spoke of the change having being made to incorporate the association in the Community Chest financial campaign. The number of women and girls who use the Y.W.C.A. had increased enormously. A practice house had been established for the practical training of the girls who take the household training course, and this innovation was proving of distinct benefit.

SECRETARY'S REPORT

A detailed report of the past year, which had been typed and distributed among all those attending the dinner, was presented by Miss Kirkwood, who spoke in glowing terms of the excellent foundations which have been laid by thorough work at the Y.W.C.A. The scope of the work was widening rapidly towards the healthier and happier adjustment of girls and young women.

She spoke of the splendid work which had been done by the board of directors and ten committees, which come under the following headings: Finance, membership, social, personnel, annex, residence, girls' work, educational, household training, travelers' aid and social service. Each of these departments was referred to specifically by Miss Kirkwood, 465 guests having been accommodated in the annex during the year; 627 persons assisted through the travelers' aid; more than 200 free beds and 300 free meals had been supplied to needy women; personal counselling had been of the utmost value to many younger girls; the employment service had been of value; the residence itself had provided a meeting place for those without their own homes, and the total accommodation for thirty-six had been occupied by an average of twenty-three permanent residents each month.

The total number of meals served was 37,867 and, in addition, thirty-five outside groups were catered for. On the occasion of the annual Christmas dinner, 148 persons attended. The girls' department and the self-governing clubs had all created opportunities for character building, self-development and cultural appreciation through their varied programmes of talks and discussions, service projects, etc. Health education, interest groups, vocational classes, current affairs and reading groups and educational groups had all fulfilled their purposes.

COMMUNITY CENTRE

"I am glad," said Miss Kirkwood, "that we are now definitely recognized as a real community centre, where one meets friends for a social chat; where small committees can meet; or where large public gatherings may be held. I look forward to the challenge of greater opportunities for service to girls and young women in Victoria, with the real confidence that together we may accomplish even greater things in 1938," she concluded.

Alderman James Adam expressed the greetings of the City Council.

Rev. A. E. Whitehouse had charge of the devotional opening of the meeting. Miss Elsie Peters acted as chairman for the model meeting of the girls' council, which gave those not particularly familiar with the scope of the girls' department an excellent insight into its varied departments.

OFFICERS ELECTED

Dr. Olga Jardine presented the report of the nominating committee, which was as follows: Mrs. B. S. Heisterman, president; Dr. Olga Jardine, first vice-president, social service and household training convener; Mrs. John Baxter, second vice-president and travelers' aid convener; Mrs. Alex T. Stewart, treasurer and social committee convener; Mrs. Allon Peebles, recording secretary and personnel convener; Miss A. J. Fawcett, corresponding secretary; Mrs. J. M. Paterson, finance committee; Mrs. R. Felton, girls' work; Mrs. A. C. Brand, house committee; Mrs. W. N. Gunning, educational; Mrs. W. H. Whiteley, annex committee; Dr. Olga Jardine, membership; members, Mrs. H. M. Cassidy, Mrs. Ross Crane, Mrs. W. E. Hetherington, Mrs. J. D. Hunter, Mrs. J. W. Lennox, Mrs. Roy Angus, Mrs. R. T. Wallace, Mrs. W. MacAskill, Miss Jean McLaren, Mrs. G. H. Scarrett, Miss Agnes Spencer, Mrs. G. M. Weir; staff, Miss Helen Kirkwood, general secretary; Miss Margaret Ryan, girls' work secretary; Miss Muriel Johnson, residence secretary; Mrs. E. M. Sanders, office secretary; Miss Hilda Grout, night secretary; Miss L. Gilchrist, annex secretary; Miss E. Scholfield, travelers' aid secretary.

MRS. B. S. HEISTERMAN

Mrs. Alex T. Stewart presented a satisfactory financial statement.

YOUTH'S CHALLENGE

An address on "Youth's Challenge" was ably given by Miss Kirkwood, who outlined the students' conference held in December in Winnipeg, and linked the principles of the theme of the conference with the aims of the Y.W.C.A. She spoke of what is expected from youth and of what youth looks for in the way of example, help and guidance from such institutions as that with which she is connected. It was an address of great interest, and in appreciation Dr. Olga Jardine moved a cordial vote of thanks to Miss Kirkwood.

Mrs. Allon Peebles delighted the gathering with two Maori songs, a "Poi" song and a "War" song, the first by Alfred Hill and the second, Peter Buck. As an encore she sang a humorous number, "Henry King." Mrs. G. A. McCurdy was a very able accompanist.

The dinner tables were attractively arranged with daffodils and tulips, cards marking the place of each of the special guests.

Engagement Is Announced

Photo by Robert Fort.

MISS MILDRED PHILIPSEN

Capt. and Mrs. J. A. Philipsen announce the engagement of their only daughter, Mildred Birgitte, to Mr. Alan Knightly Snell, second son of Mr. and Mrs. Charles Snell, Vancouver. The wedding will take place quietly on February 19 in Vancouver.

Clubs and Societies

Chummy Club

The February meeting of the Metropolitan Church Chummy Club was held at the home of Mrs. E. Williams, with the president, Mrs. A. H. Adams, in the chair. The minutes were read read by the assistant secretary, Mrs. W. Birley. Mrs. A. E. Whitehouse had charge of the devotional period. Final plans were made for the Valentine tea to be held February 16. Mrs. R. Hetherington introduced the speaker of the evening, Dr. Henrietta Anderson, who gave an address, her subject being "Food for Thought." Refreshments were served by the February group. The next meeting will be held at the home of Miss F. Bailey, 803 Cook Street.

Orphans' Home Committee

The ladies' committee of the Protestant Orphans' Home met on Monday, Mrs. F. V. Longstaff, the president, in the chair. The visiting ladies found everything in the home in good order. The Elks Club had entertained the children to a picture show, later taking them to the lodge rooms, where supper and games were enjoyed. For four nights each week during the last two weeks, all the children have attended pictures of Pilgrims' Progress, at the Oaklands Hall, which they have enjoyed. The Volunteer Club kindly sent material and rods to make new curtains for the sick room.

Athena Club

The monthly meeting of the Athena Club was held at the home of Mrs. J. Stobart, Meadow Place, on Monday evening. A programme was presented under the convenership of Mrs. F. R. Dredge and Mrs. C. Tibbard, following the business meeting. The first part of the programme centred around Valentine and included a description of the best-known love songs, English, Scottish and Irish songs being heard. A humorous sketch entitled "A Delicate Situation," was presented by Mrs. F. Mulholland, Mrs. C. Tibbard, Mrs. R. Young and Mrs. R. T. Murphy.

Canadian Legion W.A.

A meeting of the Women's Auxiliary of the Prince Edward Branch, No. 91, Canadian Legion, was held on Monday afternoon, in the clubrooms. Various matters of business were discussed and it was decided that in future the meeting will be held on the first Monday of the month, in the evening, at the same time that the parent branch meets. It was also announced that the annual meeting of the legion branch would be held on February 19, in the hall. The recent concert was reported to be a financial success.

St. Saviour's W.A.

The Senior W.A. to St. Saviour's Church met on Monday afternoon with the president, Mrs. T. H. Evans, in the chair. The study period was taken by Mrs. J. N. Harper. Arrangements were made for a silver tea and donation party to be held at the home of Mrs. H. W. Hughes, 415 Raynor Avenue, on Wednesday afternoon, February 23, at 3 o'clock. After the meeting, the members were guests of the president at afternoon tea.

Esquimalt League

The Esquimalt Sub-division of the Catholic Women's League was held recently in the Queen of Peace Hall. Plans were discussed for an old-time dance to take place after Lent, the date to be arranged later. The monthly card party will be held on Monday. Mrs. Gillespy presided at the meeting.

Sooke W.A.

The monthly meeting of the Sooke Women's Auxiliary to the M.S.C.C. of Holy Trinity Church will be held at "Woodside Farm," the home of Mrs. A. Glinz, this afternoon, at 3 o'clock.

Black Wool Dress—Gold Embroidery

For Daytime Chic

Golf leaf embroidery emphasizes the slim corselette waistline of this black wool dress with gold zipper at the front. You can wear it anytime . . . anywhere . . . including all the smart places. For very practical wear . . . you'll want to make the other version of one of those popular inexpensive rayon novelties. Self-fabric bands accentuate the slim corselette waistline . . . it buttons up to a shirt collar and has two tricky tailored pockets. Black and white rayon crepe print . . . ideal for either version . . . looks very fresh and young neath your Winter coat.

Style No. 3286 is designed for sizes 12, 14, 16, 18, 20 years; 30, 32, 34, 36, 38 and 40-inch bust. Size 16 requires two and seven-eighths yards of thirty-nine-inch material.

Embroidery pattern No. E-11185 costs 15 cents extra.

The Winter Fashion Book is filled with lovely designs for everyday wear, which are easy and inexpensive to make.

Pattern Dept.,
Daily Colonist,
Victoria, B.C.

Please send me Fashion Pattern No. ..... Size .....

for which I enclose 15 cents.

(If Fashion Book desired, enclose additional 15 cents.)

Name .....

Address .....

.....

At the Hotels

DOMINION

A. W. Clarke, B. Brown, Vancouver; W. H. Doner, Toronto; G. H. Baxter, D. C. Crother, Vancouver; R. Barrowman, Lethbridge; R. Greenard, Alberni; F. E. Harrison, G. R. Currie, F. Timmis, R. D. Gleason, Vancouver; H. A. Porter, Chemainus; Mrs. H. Rowbottom, Nanaimo; H. McGraw, Vancouver; Capt. A. Field, Duncan.

Women's Institutes

SOOKE

The monthly meeting of the Sooke and North Sooke Institute was held at the home of Mrs. Ralph Strong, on Tuesday evening, with sixteen present. Mrs. Kenneth Cains presided. Later in the month a meeting will be held in anticipation of starting a Girl Guide company. Dr. Gunn is to be invited to address the March meeting, the subject to be "Health and Minerals." On February 14 a Valentine tea will be held. Mrs. Strong will have charge of table decorations; Mrs. K. Cains, tea, Mrs. K. Graignic, bridge, and Mrs. F. G. Gray, home-cooking stall.

VICTORIA

The Victoria W.I. will hold a Valentine tea in the rooms, Fort Street, at 2.30 p.m. on Friday.

The Best of Beef is in
BOVRIL
It Builds up your reserve energy Quickly

SAFEWAY and PIGGLY WIGGLY
Grocery Prices, With Exceptions Noted, Effective Wed., Feb. 9, to Sat., Feb. 12, Inclusive
MID-WEEK "SPECIALS"
Wednesday and Thursday Only
TISSUE Westminster, large rolls (limit 4) ..... 4 for 15c
OLD DUTCH CLEANSER (limit 4) ..... 2 for 15c
SODAS RED ARROW—Toasted, 8-oz. pkg. (limit 2) ..... 2 for 15c
JAM FRASER VALLEY STRAWBERRY Added pectin (limit 2) ..... Each 43c
BUTTER FIRST GRADE, ALBERTA CREAMERY ..... 3 lbs. $1.06
SUGAR B.C. GRANULATED, 10's ..... 67c 20's $1.28
MILK ALPINE, RICH, WHOLE MILK ..... 2 tins 19c
EGGS Wednesday and Thursday Only GRADE "A" PULLETS, Loose ..... doz. 23c
PRICES EFFECTIVE WEDNESDAY AND THURSDAY ONLY
MEATS
ROUND STEAK, SIRLOIN STEAK, RIB STEAK, RUMP ROASTS, WING ROASTS ..... Lb. 15c
LAMB SHOULDERS, PORK SHOULDERS, PORK STEAKS, MUTTON LEGS, MUTTON CHOPS ..... Lb. 15c
HAMBURGER, SAUSAGE, LIVER, HEARTS ..... Lb. 8c
BRISKET, SHOULDERS, MUTTON, POT ROASTS ..... Lb. 10c
BOILING FOWL Fresh Local, lb 22c
Cottage Rolls, whole, lb. 23c
Steak and Kidney cut up 2 lbs. 25c
BACON Sliced, ½ lb Cellophane pkg. ..... 2 for 29c
PORK SPARERIBS - lb. 15c
CANNED FOODS
PLUMS or GREENGAGES—Aylmer, 17-oz. tins, each 9c
PEACHES—Lynn Valley, No. 2 squat tins ..... 2 for 25c
BEANS—Aylmer, Kentucky Wonder, 17-oz. tins ..... 2 for 19c
PEAS—Royal City, sieve 5, No. 2 tins ..... 2 for 19c
TOMATOES—Libby's, No. 2½ tins ..... 2 for 21c
OYSTERS—Chinook, No. 1 tins. Each 14c
SOUP—Campbell's Tomato ..... 3 for 25c
RHUBARB
NO. 1 HOTHOUSE
3 lbs. 14c
POTATOES
HIGHWAY GEMS
Excellent Cookers
25-lb. SACK 39c
SUNKIST LEMONS Family Size 17c doz.
Grapefruit Texas Seedless Large Size 6 for 25c
WED. AND THURS. ONLY
WAFER OATS
Robin Hood's new wafer-thin oat flakes that cook in just a fraction of the time required by the old-type rolled oats, yet retain the grand old-fashioned porridge flavor.
28-oz. pkg., each 15c
CHEESE
Kraft or Velveeta
Plain or Pimento, ½-lb. pkg. Each 16c
1-lb. pkg., plain only. Each 29c
COFFEE
Give HIM a steaming cup of flavorful Coffee for breakfast. It starts the day right!
AIRWAY—A dependable, economical brand, lb. 29c
TEA
Abolish those zero hours in the middle of the morning or afternoon — make yourself a cup of good Tea—it's revitalizing!
MAX I-MUM—A delicious Orange Pekoe blend, lb. 45c
BLUE RIBBON—Known wherever good Tea is appreciated, per lb. 49c
CAT FOOD — Dr. Ballard's — Makes glossy coats; 8-oz. tins. Each 6c
BIRD SEED—Spratt's, 17-oz. pkg. Each 15c
SHOE POLISH—Nugget, for a better shine. Each 11c
BLUE BAG—Reckitt's, for a snowy wash. Each 5c
HEALTH MEAL — Melograin — Has that delicious, full grain flavor; 2-lb. pkg. Each 16c
RIPE OLIVES—Libby's, medium size, 5-oz. tins. Each 11c
CATSUP — Aylmer's Tomato, 14-oz. bottles at ..... 2 for 25c
PRUNES—Sunsweet, 2-lb. pkg. Each 19c
CUSTARD POWDER—Bird's, for a quick dessert, pkg. 9c
MINUTE TAPIOCA ..... 2 lbs. 23c
LUX SOAP
A dainty toilet Soap preferred by thousands (limit 6). Each 5c
PIPE TOBACCO—Canada Straight, 2-5ths lb. to pkg., each 35c
PALM TOFFEE—Delicious, creamy candy, toothsome, wholesome, lb. 25c
SAFEWAY STORES LTD. We Reserve the Right to Limit Quantities PIGGLY WIGGLY (Canadian) LTD.

New Regent Of Chapter Is Elected

Mrs. F. E. Dowdall was elected regent by acclamation at the monthly meeting of the Dr. O. M. Jones Chapter, I.O.D.E., held last night at headquarters. The annual meeting and election of officers will take place on Saturday afternoon at headquarters.

The sum of $132 was spent during January for milk to under-nourished children in public schools. A donation of $60 was presented to the chapter.

It was announced that the Founders' Day tea would be held by the Municipal Chapter on February 16 in headquarters and members were asked to attend.

Y.P.S. News

FIRST UNITED

First United Society on Monday night heard an interesting and informal talk by Mr. F. J. Merriman, of The Victoria Daily Times. Mr. Merriman gave an outline of the newspaper business in general, dealing particularly with the editing and reporting departments. He told of some of his experiences as a reporter, both in England and in this country. He stated that the average newspaper tries to have something to please every member of the community. The worship service was conducted by Miss Emily Durkin and dealt with the subject "Wealth or Riches." The evening was brought to a close with the social half hour and the serving of refreshments.

FAIRFIELD GO-GETTERS

The weekly meeting of the Fairfield Go-Getters took place on Monday night, with Margaret Campbell presiding. Jean Marsh read the minutes of the last meeting, followed by the treasurer's report by Wilfred Cartwright. John Geissenger, one of the club members, spoke on the "Lumber Industry of Vancouver Island," telling of his experiences in the camps during the Summer months. A hearty vote of thanks was extended to him by the president. After repeating the Mizpah Benediction, the club divided into its respective groups and made plans for future meetings. Next Monday evening a Valentine social will take place in the Sunday school hall, to which all members and their friends are cordially welcomed.

ST. LUKE'S

A meeting of St. Luke's A.Y.P.A. will be held in the Parish Hall this evening at 8 o'clock. Rev. S. Ryall will take the service for the installation of officers. Mr. Walton, Mr. Twining, Mr. Truman and Colonel Phillip will be present.

TODAY'S RECIPE

SCOTCH Date Sticks—Filling: 1½ cups pitted dates, cut up, ¾ cup water, 3 tablespoons orange or lemon juice. Method: Cook dates in water until the consistency of marmalade. Remove from the heat and add orange juice. Cool the filling while making the cookie mixture.

Cookie Mixture: ½ cup shortening, 1 cup brown sugar, 1½ cups flour (sifted), 1 teaspoon soda, ½ teaspoon salt, 1¾ cups rolled oats. Method: Place in a bowl the shortening and sugar. Sift together the flour, soda and salt and add to the mixture. Work to a crumbly consistency. Add the rolled oats and mix thoroughly. Turn half the mixture into a shallow greased baking pan or use a cookie sheet, making a thin layer measuring about 10 x 14 inches. Spread with the date filling and sprinkle the filling with the remaining crumb mixture.

REG. $2.50 KAYSERETTE PYJAMAS
SALE PRICE $1.98
A. K. LOVE
708 VIEW STREET

P.-T.A. Activities

MARGARET JENKINS

The senior girls of the Margaret Jenkins School will hold a silver tea on Friday in the school auditorium, under the auspices of the P.-T.A. The proceeds will be in aid of the school library fund. The entertainment and tea are under the direction of the girls themselves. The monthly meeting of the P.-T.A. will be held on Monday, February 14, at 8:15 p.m.

Useful Work Is Done by Chapter

Miss Jean MacLaren was elected regent of H.M.S. Resolution Chapter, I.O.D.E., at the annual meeting held last evening at the home of Mrs. Clifford Collison, Newport Avenue, Mrs. C. H. O'Halloran presiding.

Other officers were chosen as follows: Vice-regents, Mrs. H. Alan Maclean and Mrs. C. H. O'Halloran; secretary, Mrs. Clifford Collison; treasurer, Miss E. K. Exham; educational secretary, Miss Doris Holmes; Echoes secretary, Mrs. D. K. Kennedy; councillor, Mrs. J. S. Oliphant. The retiring regent and the retiring secretary, Mrs. O'Halloran and Miss Marjorie Holmes, were presented with beautiful bouquets of flowers.

The year's work was reviewed, a good deal of educational work having been done by the chapter and help had been given to needy families in the Peace River district. A layette for a needy family has just been completed and was on view at the meeting. The sum of $5 was voted towards China relief.

Mrs. H. W. S. Boulsby was named film convener, and Mrs. O'Halloran, National councillor.

SEMI-ANNUAL
CLEARANCE
OF
FINE SHOES
MUNDAY'S
1203 DOUGLAS ST.

FEBRUARY
HOME
FURNITURE
SALE
Home Furniture Co.
835 Fort St. (Above Blanshard) E 9921

Black Broadtail Coats
Trimmed with black lamb collar in swagger style.
$98.50
FOSTER'S FUR STORE
750 YATES STREET

Starts Today! WEDNESDAY FOR 3 DAYS

The Best of the Wests

At 12:55, 3:05, 5:15, 7:25 and 9:35

Mae's Galivantin', Masqueradin', Celebratin' With These Muscle-Bound Musketeers in a Robust, Riotous Comedy!

MAE WEST in "EVERY DAY'S A HOLIDAY"

With

★ Edmund Lowe • Chas. Winninger • Charles Butterworth • Walter Catlett • Herman Bing • Chester Conklin ★

ALSO! ALL NEW EDITION . . . NO. 4

"MARCH OF TIME"

CONTAINING SUBJECTS OF MORE THAN USUAL INTEREST!

● The Human Heart — NEW SCIENTIFIC MEDICAL DISCOVERIES!

● Britain's Gambling Fever — TWELVE CENTS A BET ON A 14,000,000 TO 1 CHANCE

● Alaska's Salmon War — THE JAPANESE ACTIVITY IN THE SALMON FISHING GROUNDS

EXTRA! "CANDID CAMERAMANIACS" A Fete Smith Novelty — Popeye Cartoon "Proteck Weakerest" — LATEST WORLD NEWS

CAPITOL

PHONE G 6811

20¢ DAILY, 12-1

• STARTS TODAY •

FOR 2 DAYS ONLY

THEIR PERFECT PICTURE TOGETHER

. . . the Fun-Making Sweethearts of "Love Is News" . . . in the Merriest Romance of the Year!

TYRONE POWER · LORETTA YOUNG

Second Honeymoon

With

STUART ERWIN
CLAIRE TREVOR
MARJORIE WEAVER
LYLE TALBOT
J. EDWARD BROMBERG

At 1:30, 4:07, 6:34, 9:11

ALSO Charlie Is Suspected of Murder!

"Charlie Chan at Monte Carlo"

WARNER OLAND KEYE LUKE

15¢ 12-1, 20¢ 1-5, 25¢ 5 On

ATLAS

DOMINION

TODAY AND THURSDAY ONLY

FOR EVERY ONE IN EVERY AUDIENCE!

JOAN BENNETT
HENRY FONDA in
'I MET MY LOVE AGAIN'

AT 2:07, 4:30, 7:11, 9:43

ALSO AT 1:02, 3:34, 6:06, 8:38

'CITY GIRL'

● With Phyllis Brooks ● Ricardo Cortez

LATEST WORLD NEWS

● NIAGARA'S FAMOUS HONEYMOON BRIDGE FALLS INTO RIVER!

FRIDAY! JANE Withers IN 'CHECKERS' WITH STUART ERWIN UNA MERKEL

● ● ● 20¢ DAILY, 12-1 PHONE E 0914

2nd. WEEK — 15,000 Victorians the First Week Say: "The Greatest Picture YET!"

SAMUEL GOLDWYN presents

THE HURRICANE

with Dorothy Lamour, Jon Hall, Mary Astor, C. Aubrey Smith, Thomas Mitchell, Raymond Massey. Story by Nordhoff and Hall, authors "Mutiny on the Bounty". Directed by John Ford

PRICES 12-1 - - - 20¢ 1-5 - - - 25¢ 5 On - - - 35¢

PLAZA

PICTURE STARTS 12:30, 2:31, 4:18, 7:05, 9:16

LOBO'S Amateur Hour Contest

EMPIRE THEATRE, TONIGHT

ADULTS, 25¢ CHILDREN, 15¢

Doors Open at 7 P.M. Amateur Hour Starts at 8 P.M.

In Search of 200 Amateur Artists in B.C.

The Local Contest for These Artists Will Be Held in the Empire Theatre as Above Mentioned

Also Heard Over the Local Station, CFCT

Flash!—Those Who Pass the Local Test Will Be Granted Permission to Enter "Lobo's Amateur Hour" in B.C. Broadcast Over Station CKMO

The Provincial Contest Will Be Held for One Week, Starting March 15, 1938

Entry Blanks for the Local Contest Can Be Procured From the Columbia Theatre

CHILDREN 10¢ Any Time — OAK BAY — ADULTS 6 15-7 - - 15¢ 7 On - - 20¢

LAST TIMES TODAY

"The King and the Chorus Girl"

Starring Fernand Gravet ● Joan Blondell ● Edward Everett Horton

AND

"Midnight Court"

Starring ANN DVORAK With Carlyle Moore, Jr., John Litel

FOX MOVITONE NEWSREEL

Wednesday From 6:30 P.M.

SEATTLE SYMPHONY WOODWIND TRIO

TONIGHT

EMPRESS HOTEL - - - 50¢

8:30 P.M. Sharp

The regular meeting of the Gordon Head Current Events Club will be held in the Gordon Head Hall, Tyndall Avenue, today from 3 to 4 p.m., Mrs. F. I. Innes presiding. It will be in the form of a hobby meeting. Clay modeling will be discussed by Mrs. Bishop, basketry by Mrs. Walker, and rug making by Mrs. Aikens. Interested persons are cordially invited.

To Meet for Prayer

Special prayer has been requested for China at this time of grave crisis. It has been arranged to meet for prayer at the Y.W.C.A. on Friday, at 3 in the afternoon and 8 o'clock in the evening.

ILL-OMEN

Husband—"Do you think the new cook is going to settle down with us, dear?"

Wife—"I'm a bit doubtful, darling. A letter came for her this morning and the envelope was readdressed five times."

Seattle Trio—Here Tonight

Featuring the Woodwind Trio of the Seattle Symphony Orchestra in a programme of music particularly adapted to the flute, clarinet and oboe, the concert of the Victoria Musical Art Society at the Empress Hotel this evening is considered a musical event of particular importance.

The members of the trio are Frank Horsfall, flute; Whitney Tustin, oboe, and Donald Phillips, clarinet. Gladys Bezeau Phillips is the accompanist. Perfect blending of tone and a flawless technique mark the fine ensemble playing of this group, which has appeared with repeated success before audiences in Seattle and the larger towns throughout the Northwest.

QUITE A LOT OF THEM

Mr. H———, who has some twenty books to his credit, is always to be relied on for a good yawn.—Review in an American paper.

The ideal bedside author.

PERSONAL ITEMS and SOCIAL HAPPENINGS

Social and Personal

Anniversary Banquet

The Daughters of England, Princess Alexandra Lodge No 18, held a banquet recently in the dining-room of the Hudson's Bay store to celebrate its forty-seventh anniversary. The lodge colors, red and white, were used throughout the decorations. Carnations in the prevailing colors formed the centrepiece for the tables, at which fifty-two members sat. Mrs. J. Tyrrell, the president, was chairman for the evening. The first toast was to the King. Mrs. S. Smith, past district deputy, proposed a toast to the Grand Lodge, to which Mrs. C. Smith, district deputy, responded. Mrs. Porter, a past president, then proposed Lodge Princess Alexandra, Daughters of England No. 18, to which Mrs. E. Allen, a former president, replied. Later the members adjourned to the lodge rooms in the Sons of England Hall, where they and their friends enjoyed dancing. Refreshments were served and brought an enjoyable evening to a close.

• • •

Music at Empress Hotel

There is to be an innovation in the way of teatime musical programmes at the Empress Hotel on Saturday. In a unique programme, Kathleen and William Irvine, young duo pianists, will interpret special arrangements and transcriptions of classical themes and favorites in a modern manner. These two young artists, their feet firmly planted on the road to musical fame, have their own way of handling music. Brilliant, and interesting, their interpretations are arrestingly clever, yet thoroughly artistic. Their programme on Saturday will include an amazing paraphrase on the theme "Dark Eyes" (Stone), "Auld Lang Syne" as played in six different countries, very amusing and scintillating; a transcription of "Play, Fiddle, Play," by Gould; Gould's "Gypsy Rhapsody," and as a piano solo by William Irvine, Gershwin's ever-popular "Rhapsody in Blue." The Empress Hotel Concert Orchestra will also play a selected programme.

• • •

Gave Linen Shower

Mrs. W. P. Brown entertained at her home on Whiteside Street last evening at a linen shower in honor of Miss Jean Pebernat, whose marriage to Mr. W. F. Hunt will take place this month. The many lovely gifts were concealed in a basket decorated with pale pink and blue crepe paper. Master Douglas Brown, the little son of the hostess, presented the basket to the bride-to-be. A buffet supper was served from a table covered with a pink and blue cloth. Daffodils in a cut glass bowl formed a Springlike centrepiece, with a miniature bride and groom standing in the place of honor. The guests were Mrs. F. B. Pebernat, Mrs. A. Hunt, Mrs. A. Gerard, Mrs. J. C. McKinnon, Mrs. G. Brown, Mrs. Richard Brown, and Misses M. Hunte, K. Pebernat, K. Brown, Muriel Rudd, Irene West, Joan Brown, Jean Scott, Sheila O'Connell, H. Brown, Olive Lang, Effie Jones, N. Brown, Blanche Parker and B. Jones.

• • •

Surprise Party

Miss Dorothy Simpson and Miss Audrey Marshall were hostesses at a surprise party for Miss Lily Beckett, held recently at the home of Mr. and Mrs. Simpson, 1622 Camosun Street. The guest of honor was presented with a corsage bouquet of pink carnations and fern. Games and dancing were enjoyed. Refreshments were served at midnight. Those present were Misses Edie Martin, Winnie Oxendale, Margaret Marshall, Sheila Coates, Muriel Oxendale, Audrey Marshall, and Messrs. B. Mumford, Bob Eccles, Henry Neilson, Roland Campbell, Bob Stark, Sam Lanner and Stanley James.

• • •

At the Empress Hotel

Among the visitors to Victoria who registered at the Empress Hotel yesterday were Mr. and Mrs. A. Robbins, Tacoma; Mrs. J. Robertson and daughter, Penticton; Mr. and Mrs. Walter Morris, Everett; Mrs. Rex Eaton, Vancouver; Mr. and Mrs. C. F. Thorpe, Vancouver; George McPherson, Kenora, Ontario; H. R. Foster, Seattle, and W. A. Drayton, New York City.

• • •

To Leave for England

Mrs. Alex Gillespie will leave on Thursday of next week for England, where she will visit her son-in-law and daughter, Captain and Mrs. George Galsford, at Bovington Camp, Wareing, Dorset. Mrs. Gillespie expects to be away for about four months.

• • •

Bridge Party Tonight

A large number of tables have been reserved for the bridge party which is to be held this evening at the Victoria Golf Club, the ladies' committee, under the direction of Mrs. C. W. Pangman, being in charge of the arrangements. A buffet supper will be served.

• • •

Sails for West Indies

Among passengers aboard the Canadian National liner, R.M.S. Lady Somers, which sailed from Boston on Saturday for the West Indies, was Mrs. M. A. Pollard Victoria, en route to Jamaica.

• • •

Returning Home

Mr. and Mrs. John Moyle, who have been spending a few days with Mrs. Moyle's mother, Mrs. H. M. Lewis, King George Terrace, are returning to their home near Chemainus today.

• • •

Back From Calgary

Mr. and Mrs. Ernest E. Wilson, who for the past five months have been visiting in Calgary, returned yesterday afternoon to their home at 3095 Harriet Road.

• • •

Entertains Friends

Mrs. J. C. Murchie was hostess at a small tea party yesterday afternoon on Lampson Street. Mrs. H. L. Sherwood presided at the tea table.

• • •

Entertains at Tea

Mrs. G. B. Williams entertained at tea yesterday afternoon at her home on Monterey Avenue.

Will Be Married Shortly

Photo by Cherer

MISS MILLITA MASSEY

The engagement is announced of Millita, youngest daughter of Mrs. James Massey, San Diego, Cal., and of the late Mr. Massey, Peru, and Mr. Kenneth Barlow, son of Mrs. C. Barlow, Arundel Drive, Victoria. The wedding will take place on February 25.

Weddings

PALMER—FOOT

The marriage of Mabel Pearl, youngest daughter of Mr. C. Foot, 22 Market Street, and the late Mrs. C. Foot, and Mr. Clarence Leslie Palmer, Port Angeles, eldest son of Mr. and Mrs. F. L. Palmer, Dietrich, Idaho, was solemnized in St. Barnabas' Church on Saturday night, at 7:30 o'clock, by Rev. Norman E. Smith.

Given in marriage by her father, the bride was gowned in a dress of blue transparent velvet, with accessories to match. To complete her bridal attire, she wore a corsage bouquet of orange blossoms and carnations. Her sister, Mrs. D. Midgley, was matron of honor and wore a brown swing taffeta dress with accessories to match and a corsage bouquet of Ophelia rosebuds and carnations. The bridegroom was attended by Mr. James C. Bena, Port Angeles.

A reception was held at the home of the bride's brother-in-law and sister, Mr. and Mrs. D. Midgley, Graham Street. The two-tier wedding cake, decorated with a bride and groom, was cut by the bride.

After a honeymoon spent on Vancouver Island, Mr. and Mrs. Palmer will make their home in Port Angeles. Out-of-town guests were Mr. and Mrs. F. P. Crocker, uncle and aunt of the bride, and Mr. James C. Bena, all of Port Angeles.

JUST SAY "CHARGE IT" No Cash Down. No Extra Cost. Take 3 Months to Pay

Thursday's Special

SPRING HATS $1.95

PRINTS—SPRING DRESSES $3.95

PLUME SHOP, LTD.

747 Yates St. E 5621

Social Held by Choir to Raise Organ Funds

The Fairfield United Church Choir held a social last night at the church in aid of the organ fund. A concert was concluded with games, musical games and the serving of refreshments.

The programme included selections by the Georgian Trio, composed of Mrs. J. V. Meston, Mrs. D. B. Keir and Mrs. P. C. Richards, the numbers being "Moonlight" (Mozart) and "Drink to Me Only With Thine Eyes" (Balf). Mr. T. Lister was heard in monologues and a comic song, and Miss Isabelle Pike sang "The Lass With the Delicate Air" and "Old-Fashioned House." Miss B. Hollins recited "He Tried to Tell His Wife" and "Lord Keating's Daughter," a parody on "Lord Ullin's Daughter." Mr. W. H. Ruffell was heard in vocal solos, "Invictus" and "Trooper Johnie Ludlow."

At the conclusion of the programme, a comic fashion parade was held, in which Mrs. W. C. Warren was the winner.

Pat and Mike were reeling home after a convivial evening together.

"That fella thash just pashed," said Pat, "is very like you, Mike."

"Well," replied Mike, gaily, "leash go after him. It moight be me!"

Witty Kitty

By NINA WILCOX PUTNAM

The only way you can keep step with your rich neighbors is to acquire the knack of stretching a dollar.

Local Author Presents His Winning Play

"That's the Ticket," a one-act comedy written by Mr. H. J. S. Reynolds, of the Little Theatre Association, was presented at the monthly meeting of the association last night in the clubrooms, Rockland Avenue. Mr. Reynolds' play won first place in the contest recently held by the Little Theatre for members writing original plays. Other plays in order of merit will be presented at a meeting to follow.

The scene of the winning play was the dining-room of the home of Mr. and Mrs. Bidgood, who have recently lost all their money. Much amusement is caused by the son and daughter, who, in trying to do their bit in helping their family out of difficulties, become involved in several awkward situations and are just saved from taking drastic steps when Mr. Bidgood arrives home with a winning sweepstake ticket for $25,000.

The part of Mrs. Bidgood was convincingly played by Miss Vivien Talbot, while Mr. Reynolds took the part of the distressed husband. Miss Mary Hickman was well cast in the role of Flossie, the daughter, as was also Mr. Austin Goward as the son, Alf Bidgood. Bidgood's friend, Mr. Morton, was played by Mr. Arthur Long. The play was enthusiastically received by the audience.

"BIRDS OF A FEATHER"

"Birds of a Feather" was the one-act comedy directed by Mr. Arthur H. Kerr, and this play also received much applause. Taking part were Messrs. Harry Davis, Fraser Lister, H. S. Hurn and L. S. Lamb.

During the intermission, the Little Theatre Orchestra played selections. A group of tenor solos was sung by Mr. Thomas Kelway, and Mr. Len Foster was heard in whistling solos.

The programme was preceded by a short business meeting. It was announced that the tickets for the Drama Festival were now for sale. The association's three-act play which is produced for the public each year, will be presented at the Empire Theatre on Friday and Saturday, March 11 and 12, respectively, the play being Vachell's "Quinneys."

After the programme, refreshments were served by the social committee.

ILLUSTRATED LECTURE

Dr. Kaye Lamb will give an illustrated lecture to the Men's Parish Guild of Christ Church Cathedral, in the Memorial Hall on Thursday at 8 p.m. his subject being "Glimpses of Gothic Architecture as Exemplified in Some French Cathedrals." The meeting will be open to any men interested.

COFFEE JAMESON'S The Best

JAMESON'S COFFEE

Is now put up in 1-lb. cans, Vacuum Packed, as well as in their well-known 1-lb. Triples Carton.

Your Grocer Can Supply You

A Special

Selection of Men's Fine Shoes

$4.95

CATHCART'S

1208 Douglas St. - G6111

Expert Shoe Repairing. One Grade Only, the Best

Pantorium DYE WORKS

Empire 7155

MOMMY SAYS WE WON'T CATCH COLD THIS WINTER . . . 'CAUSE WE'RE GETTING REAL SUNSHINE

WITH A SAMSON AUTOMATIC

SUNLAMP

B. C. ELECTRIC

At the Theatres

LOVERS REUNITED IN FILM ROMANCE

Tyrone Power and Loretta Young Co-Star in "Second Honeymoon" at the Atlas

To renew a honeymoon is not quite so easy as to "Reno" one, Tyrone Power and Loretta Young find out in their picture, "Second Honeymoon," which will open today at the Atlas Theatre.

Hailed as their perfect picture together, the screen's most exciting sweethearts have already parted in Reno when the story opens, but when they meet under the Miami moon they kiss impulsively and fall for each other all over again. Marjorie Weaver, Lyle Talbot and J. Edward Bromberg are included in the cast of the film, which marks the fourth time Tyrone and Loretta have appeared together in romantic roles.

MAE WEST HIT IS TALE OF NINETIES

"Every Day's a Holiday," Opening At Capitol Today, Was Written By the Star

New York in its most glittering and romantic mood—the mood of the Gay Nineties and the Naughty Hundreds, the period that saw "Diamond Jim" Brady, "Jubilee Jim" Fiske and others at their gayest, is the playground of Mae West in her new film comedy, "Every Day's a Holiday," which will open today at the Capitol Theatre. The cast of brilliant players in "Every Day's a Holiday," includes Charles Butterworth, Charles Winninger, famed "Cap'n Henry" of "Show Boat," Lloyd Nolan, Herman Bing, Chester Conklin, Louis Armstrong and his orchestra, and many others.

"Every Day's a Holiday" is from an original story by Miss West herself.

COLUMBIA

LAST TIMES TODAY

RUDYARD KIPLING'S CAPTAINS COURAGEOUS

ALSO Movietone News — Freddie BARTHOLOMEW, Spencer TRACY, Lionel BARRYMORE, Melvyn DOUGLAS

PLUS ANNE SHIRLEY IN "MAKE WAY FOR A LADY"

10c Till - 15c

AMUSEMENTS

On the Screen

Atlas—Tyrone Power in "Second Honeymoon."

Capitol—"Every Day's a Holiday," starring Mae West.

Columbia—Spencer Tracy in "Captains Courageous."

Dominion—"I Met My Love Again," starring Joan Bennett.

Oak Bay—Ann Dvorak in "Night Court."

Plaza—"The Hurricane," starring Dorothy Lamour.

AMATEUR SHOW BILLED TONIGHT

An event that has roused widespread interest in Victoria is Lobo's amateur hour contest, to be held at the Empire Theatre tonight and tomorrow night.

This contest, conducted along similar lines to Major Bowes' amateur hour, is designed to uncover local talent. The promoters are looking for 200 amateur artists in British Columbia and those selected through these contests will be granted permission to enter Lobo's amateur hour in a British Columbia broadcast over CKMO to be held for one week commencing March 15.

COLUMBIA THEATRE Of the masterpieces written by the great English writer, Rudyard Kipling, "Captains Courageous," the stirring tale of the Gloucester fishermen who pick up a boy who has fallen from an ocean liner and change the course of his whole life, is conceded to be the most widely known and the greatest. The film will close today at the Columbia Theatre.

DOMINION THEATRE "I Met My Love Again" which is now showing at the Dominion Theatre, was directed by Arthur Ripley and Joshua Logan from a screen play by David Hertz. Those prominent in the cast are Joan Bennett, Henry Fonda, Dorothy Stickney and Florence Lake.

OAK BAY THEATRE "Midnight Court"—one of those tribunals which many cities have established recently to expedite the hearing of petty offenders—is the title of the Warner Bros.' melodrama, featuring Ann Dvorak, which will close today at the Oak Bay Theatre.

PLAZA THEATRE Published first as serial, later as a novel, "The Hurricane," now at the Plaza Theatre, has a ready-made audience of millions of readers. It was Goldwyn's determination not to disappoint these old friends and to that end the film adheres closely to the original story.

CRAZY QUILT BOUQUET

by Mayfair

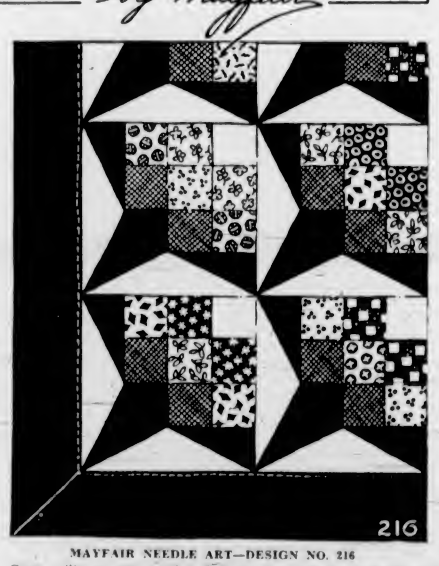

MAYFAIR NEEDLE ART—DESIGN NO. 216

Crazy quilts are ever popular. This one uses tiny bits from this and that and assembles them in quaint nosegay fashion. Colorful, cozy and amusing to make . . . and quilt-making is a most thrifty modern pastime.

The pattern contains detail chart, cutting pattern for blocks, color suggestions and complete instructions for making and quilting.

Pattern Dept.,
Daily Colonist,
Victoria, B.C.

Please send me Pattern No. ..... size (if for garment) ..... for which I enclose 15 cents

Name .....

Address .....

Patterns Available by Mail Only

Light Carpentering

We send men out to homes to do light carpentering, such as fences, steps, sidewalks, shelving, partitions, cupboards, alterations, etc.

Estimates are furnished without charge or obligation. Inquiries invited.

The Red Cross Workshop

584 6 Johnson Street Phone E 3513

MARINE, RAIL and AIR

DELAYED AT SOUND PORT

American Mail Liner Three Days Late Sailing From Seattle

Due to drydocking of the liner at Seattle for seasonal overhaul, the American Mail Line Ss. President Jackson will not sail westbound until Tuesday evening, February 15, W. M. Allan, local agent for the line, stated yesterday, following advices from the head office at Seattle. The Jackson, due to leave on Saturday afternoon for the Philippines by way of Japan and China ports, is scheduled to leave Seattle at 4 o'clock on Tuesday afternoon and should dock here about 9 p.m.

AORANGI LATER

Wireless advices received by the local office of Canadian Pacific Steamships yesterday from Captain T. V. Hill, of the Canadian-Australasian Ms. Aorangi, stated the ship would not reach William Head until 6 o'clock tomorrow evening, which means the liner will not be alongside Rithet Piers until 7 o'clock, an hour later. Previously a message from the ship stated she would arrive at quarantine early in the afternoon.

APPOINTMENT

Appointment of M. A. Cremer to take charge of the trade development department of the General Steamship Corporation has been announced from San Francisco. Mr. Cremer has had a wide experience in trade matters, was American Trade Commissioner to Brazil in 1922, and after terminating his connection with the Department of Commerce, served as secretary-general of the Pan-American Reciprocal Trade Conference in 1930.

ESCORTED TOURS

To cater to the demand for escorted tours of Europe, the Cunard-White Star, in co-operation with the American Express Travel Service, has announced a series of twelve tours via the superliner Queen Mary this coming Summer. The use of this ship indicates that the escorted tour is again coming into popularity with the traveling public. The tours themselves will be four weeks, six weeks and two months in length, with sailings on June 8, June 22, July 6 and July 20. Timed to reach Europe at the height of the Summer season, the four weeks' tour will include visits to England, Holland, Belgium and France; the six weeks' tour, the two additional countries of Germany and Switzerland, and the two months', or grand tour, the same countries, with the Italian lakes, Venice, Naples and the French Riviera as added attractions.

HIGHER SPHERES

New and unexpected uses have been found for the "forty and eight" box cars in which Canadian "Tommies" of the Great War era reluctantly toured the French countryside, according to a report from Cook's Paris office. These famous box cars have been promoted to higher and more esthetic tasks than that of transporting forty men and eight horses—some of them having gone distinctly highbrow, transformed into roaming art salons or wandering educational exhibits. For example, every year an "art train" visits the principal cities of provincial France; nothing more or less than a traveling art exhibit composed of "forty and eight" box cars beautified and transformed into attractive if diminutive art galleries where the artists of today exhibit their works and even sell them.

ONLY BIDDER

The General Engineering and Drydock Company, Oakland, Cal., was the only west coast shipyard to bid on the steel cargo vessels of the Maritime Commission, according to advices from Washington. The company bid $2,767,000 for four steam vessels on a fixed price basis, and $2,667,000 for the same on an adjusted price basis. For Diesel-driven ships, the company bid $2,897,300 each for the same vessels on the adjusted price basis. The Tampa Shipbuilding & Engineering Company, Tampa, Fla., was low bidder with an offer of $6,994,108 for four ships.

STOP that Cold now!

● Yesterday he was at the office with a "slight" cold. Today he's ill in bed. The "slight" cold took hold.

It's foolish to fool around with a cold. It's wise to go right after it and rid your system of this internal infection just as quickly as you can. For fast action take GROVE'S BROMO QUININE. They do the four things necessary to treat a cold the right way.

1. It opens the bowels gently but effectively.
2. It combats the cold germs and fever in the system.
3. It relieves the headache and "grippy" feeling.
4. It tones up the system and helps fortify against further attacks.

When you want to stop your cold, go right to your druggist and buy GROVE'S BROMO QUININE. Make sure you get Grove's. They're in a WHITE box and now come sugar coated or plain. When buying, remember you get 20% more for your money when you buy the large size.

Taken in time GROVE'S BROMO QUININE will usually stop a cold within 24 hours. This is the kind of action you need to prevent your cold from developing into something much more serious.

374

GROVE'S Laxative BROMO QUININE
RELIEVING COLDS FOR 40 YEARS

SHIP MOTOR BROKE DOWN

Search for Flyers Will Be Delayed Until Repairs Are Made

McMURRAY, Alta., Feb. 8 (?).—Sir Hubert Wilkins, flying to Edmonton to have repairs made to a motor in the aircraft used in the search for the lost Russian trans-polar flyers, arrived here today from Fort Simpson, N.W.T.

Bound from his base at Aklavik, Sir Hubert made the 600-mile flight from Fort Simpson to McMurray in a Mackenzie Air Service plane and will make the 300-mile flight to Edmonton tomorrow.

The motor of Sir Hubert's craft broke down at the search base at Aklavik, 1,500 miles north of Edmonton, and delayed the search for the Soviet flyers, who disappeared August 13 last in attempting a flight from Moscow to the United States via the North Pole.

FLYER ABANDONS RECORD ATTEMPT

Flying Officer Clouston Returning To England After Encountering Difficulties in Turkey

NICOSIA, Cyprus, Feb. 8 (CP-Havas).—Flying Officer A. E. Clouston, en route home after abandoning an attempted England-New Zealand round-trip flight, capsized his plane in landing here today from Turkey.

Clouston and his companion, Victor Ricketts, were not injured and will proceed by steamship to England on Thursday.

The accident was caused by a blowout in one of the tires of the plane's wheels. A rain-soaked airfield in Turkey delayed Clouston's take-off Sunday and caused abandonment of his attempt to get a new record.

MAKING SURE

"I shall leave all my property to my wife on condition that she marries again within a year."

"Why do you say that?"

"I want somebody to be sorry I died."

SALTSPRING ISLAND FERRY

DAILY SAILINGS

EXCEPT WEDNESDAYS

Lv Fulford Harbor	8:15 a.m.	4:00 p.m.
Lv Swartz Bay	9:30 a.m.	5:00 p.m.

Fares
Automobiles (including driver) ..... 75c to $1.50
Passengers 25c
Trucks (including driver) ..... $1.25 to $2.00
Motorcycles (including driver) 50c

For Further Information and Motor Coach Connections: Phone E 1177 - E 1178

GULF ISLANDS FERRY CO. LIMITED

Is Elected by Acclamation

Photo by Robert H. Fort.

COMMODORE E. P. ASHE

Chosen as Chief Flag Officer for 1938 of the Royal Victoria Yacht Club at the Annual Meeting on Saturday Night, Succeeding Commodore F. M. Ohrt, Who Did Not Seek Re-Election.

DIDN'T LOOK RIGHT

The office boy reported that a very persistent traveler had at last departed. "You told him I was out?" asked the manager. "Yes, sir," replied the youth, "but he said he didn't believe me because I was working when he called."

MAIL AND SHIPS

WEATHER REPORT

ESTEVAN — Cloudy, southeast, light 29.70, 29 moderate swell.
LENNARD ISLAND—Showery, southeast, fresh, 29.62, moderate swell.
PACHENA — Overcast, southeast, fresh, heavy rain and sleet, 29.70, moderate sea.
CARMANAH — Rain, southeast, fresh, 29.78, choppy.
CAPE BEALE — Rain, southeast, fresh, 29.75, choppy.

SHIPPING CALENDAR

TO ARRIVE

LOCHKATRINE—United Kingdom, February 11.
PACIFIC RANGER — United Kingdom, February 7.
AORANGI—Australia, New Zealand, Fiji, Hawaii, February 11.
EMPRESS OF RUSSIA — Philippines, China, Japan, February 12.
MOVERIA — United Kingdom, February 14.
TALTHYBIUS—China, Japan, February 15.
PRESIDENT JEFFERSON — Philippines, China, Japan, February 16.
HIKAWA MARU (Vancouver) — Japan, February 19.
DINTELDYK — Rotterdam and London, February 20.
PACIFIC RELIANCE—United Kingdom, February 22.
EMPRESS OF JAPAN — Philippines, China, Japan, Hawaii, February 26.

TO DEPART

PRESIDENT JACKSON — Japan, China, Philippines, February 12.
AORANGI—Hawaii, Fiji, New Zealand, Australia, February 15.
EMPRESS OF RUSSIA — Japan, China, Philippines, February 19.
HEIAN MARU (Vancouver) — Japan, February 19.
PRESIDENT JEFFERSON — Japan, China, Philippines, February 26.

WHEN MAILS CLOSE

AUSTRALIA AND NEW ZEALAND

4 p.m., February 16, Aorangi; 11.15 p.m., February 26, Monterey.

ATLIN AND YUKON

1.10 p.m., February 8, 18, March 1, 11 via Vancouver; 4 p.m., February 11, 25, via Seattle.

BRITISH MAILS

1.10 p.m., February 7, Duchess of York; 4 p.m., February 10, President Hardina, via New York; air mail closes 8.30 a.m., February 14; 1.10 p.m., February 14, Montrose.

CHINA AND JAPAN

4 p.m., February 12, President Jackson; 4 p.m., February 19, Empress of Russia; 4 p.m., February 26, President Jefferson.

HONOLULU MAILS

11.15 p.m., February 5, 9, 12, 14, 18, 20, 23, 26; March 1, 3, 9, 4 p.m., February 16, Aorangi; 4 p.m., March 5, Empress of Japan.

JAMAICA

1.10 p.m., February 11, 13.

WEST INDIES

1.10 p.m., February 13.

QUEEN CHARLOTTE ISLANDS

11.15 p.m., February 16, March 4, 18, via Vancouver; 11.15 p.m., February 8, 22, March 8, 22, via Prince Rupert.

Note—Mail intended for transmission via New York must be so marked. When sent by air over United States lines, mails may be mailed three days later than the dates indicated—two days later for Canadian steamers.

COASTING CRAFT

VICTORIA-VANCOUVER — Ss. Princess Margueritte or Ss. Princess Kathleen will leave Victoria for Vancouver at 1.45 p.m.; Ss. Princess Kathleen or Ss. Princess Margueritte will arrive at Victoria from Vancouver at 3.30 p.m. daily. Ss. Princess Elizabeth or Ss. Princess Joan will leave Victoria daily for Vancouver at 12 midnight. Ss. Princess Joan or Ss. Princess Elizabeth will arrive at Victoria daily from Vancouver at 7 a.m.

VICTORIA-SEATTLE—Ss. Princess Margueritte or Ss. Princess Kathleen will leave Victoria for Seattle at 4.30 p.m. daily. Ss. Princess Margueritte or Ss. Princess Kathleen will arrive at Victoria from Seattle at 1.15 p.m. daily.

VICTORIA-PORT ANGELES — Ss. Iroquois leaves Victoria daily for Port Angeles at 9.15 a.m. Ss. Iroquois arrives Victoria daily from Port Angeles at 8.35 a.m.

SALTSPRING ISLAND — Ms. Cy Peck leaves Swartz Bay daily, except Wednesday, at 9.30 a.m. and 5 p.m. Ms. Cy Peck leaves Fulford Harbor daily, except Wednesday, at 8.15 a.m. and 4 p.m.

BRENTWOOD-MILL BAY — Ms. Cascade leaves Brentwood at 8, 10 and 11 a.m., 12 noon, 2, 3, 4 and 5 p.m. Ms. Cascade leaves Mill Bay at 9.30, 10.30 and 11.30 a.m., 12.30, 2.30, 3.30, 4.30 and 5.30 p.m.

WEST COAST—Ss. Princess Maquinna leaves Victoria at 11 p.m. on 1st, 11th and 21st of each month.

SIDNEY - ANACORTES — Ss. Rosario leaves Sidney daily for Anacortes at 2 p.m. Ss. Rosario arrives Sidney daily from Anacortes at 1.15 p.m.

NANAIMO-VANCOUVER — Ss. Princess Elaine leaves Nanaimo daily, except Saturday and Sunday, at 7.45 a.m. and 2.30 p.m. Ss. Princess Elaine will arrive at Nanaimo daily except Saturday and Sunday, at 4.15 p.m. and 8.15 p.m. Ss. Princess Elaine will leave Nanaimo on Saturday only at 7.45 a.m., 3.30 p.m. and 9.15 p.m. Ss. Princess Elaine will arrive at Nanaimo on Saturday only at 1.15 p.m. and 8 p.m. Ss. Princess Elaine will leave Nanaimo on Sunday only at 3.45 p.m. Ss. Princess Elaine will arrive at Nanaimo on Sunday only at 1.15 p.m. and 11.15 p.m.

OPPORTUNITY IS KNOCKING

Aircraft Company Again Offering Scholarship in School at Hatfield

Announcement is made by Philip G. Garrett, managing director of the de Havilland Aircraft of Canada, Limited, that his firm is again offering a scholarship for young Canadian men, between the ages of nineteen and twenty-one, to the D. H. Aeronautical Technical School at Hatfield, Hertfordshire, England. The scholarship is for two years, and has a purse of $100 added.

The de Havilland Company is one of the oldest in the aircraft business, and its policy has always been to stimulate interest in aviation by opening opportunities for young men in this rapidly-expanding industry.

TO CLOSE MAY 1

Candidates for the award must have honor matriculation standing, or its equivalent; be strongly interested in aircraft mathematics, with experience in mechanical drawing, and must be physically fit. Full details of the offer may be obtained from the de Havilland Aircraft of Canada, Limited, Postal Station L, Toronto. The competition closes May 1, 1938.

Applicants must meet the following conditions: Candidates must give proof of honor matriculation or its equivalent; should have a strong inclination for mathematics; must have studied mechanics up to matriculation stage; must have done some mechanical drawing; must have a strong interest in aircraft; should have built model aircraft; should be able to play games; must be prepared to stay in England two years without break; letter of application must be in candidate's own handwriting and must be accompanied by a letter from parent or guardian that he is willing to accept financial liability for transportation and living expenses, and a letter of recommendation from his school teacher; he should submit a blueprint of one of his mechanical drawings, and should compose and submit an essay of not more than 1,000 words on any aeronautical subject.

BOARD SEEKS UNIFORMITY

National Harbor Board Is Revising Number of Port Charges

SAINT JOHN, N.B., Feb. 8 (?).—Embodying several increased rates, a schedule of proposed revisions in port charges for Saint John, Halifax, Montreal, Quebec, Three Rivers and Chicoutimi, has been prepared by the National Harbors Board, and copies have been received by shipping agents, carriers, consignees and other users of the Canadian Atlantic ports.

The new charges, scheduled to become effective April 15, have been submitted to those directly concerned for the purpose of ascertaining opinion. Purpose of the revision, it has been stated, is to bring the varying charges of the different ports into uniformity.

An increase of 100 per cent in harbor dues charged to trans-Atlantic steamships is projected in the revisions. An increase of 20 per cent in side wharfage dues is another provision.

Increases ranging from 25 to 150 per cent, according to the commodities, are proposed in top wharfage charges. In this category, it was said today, there is approximately only one decrease—wood pulp, which at present bears a rate of 20 cents a ton, and would be reduced to 15 cents a ton.

Heretofore merchants have had six days "free" time, as regards storage charges, when they wished to take deliveries of their goods from the steamships. The proposed schedule would reduce this time to four days. Then they would pay storage of 25 per cent of the top wharfage rate at the expiration of the four-day paid storage period.

VANCOUVER SHIPPING

VANCOUVER, Feb. 8 (?).—Ms. Lochkatrine, of Royal Mail Lines, will reach here Saturday from the United Kingdom and Continent with more than 1,000 tons of general cargo. She will arrive at Victoria early Friday, discharge some cargo there, and proceed here via James Island.

About 2,000 tons of her cargo is for British Columbia, including a seasonal shipment of nitrate of ammonia for the Canadian Industries' plant at James Island.

Before sailing for Europe, Ms. Erria will be cleaned and painted at Burrard Drydock.

Furness (Pacific), Ltd., Mr. Pacific Ranger has arrived from England with passengers and freights for Vancouver. She berthed at Ballantyne Pier.

WOMAN'S RIGHT TO BE ADMIRED

To Have Charm—Vitality—A Good Figure

"Fruit-a-tives" fruit liver tablets will help you tremendously to hold attractiveness. Good skin, attractive personality, and a nice figure depend on whether your liver is healthy or not. If it is not strong and active you're bound to be too fat, flabby, pasty faced, dull, lazy. Soon your attraction will go. A healthy liver expels fat producing waste, keeps your blood pure, skin good, supplies energy. "Fruit-a-tives" made from fruits and herbs is the quick, safe and most natural way of keeping your liver in good health. Thousands of women take "Fruit-a-tives" to keep attractive. Try them. 25c., 50c. all druggists.

FRUIT-A-TIVES LIVER TABLETS

GOOD PROGRESS ON BIG VESSEL

New Cunarder Mauretania Will Be Launched on July 28 Next

BIRKENHEAD, England, Feb. 8 (?).—Biggest product of England's shipyards, the new Cunarder Mauretania has now reached a stage where seven of her ten decks have been completed, entailing the use of 5,000,000 rivets.

The 33,000-ton ship will be launched July 28 by Lady Bates, wife of Sir Percy Bates, chairman of the line. Before the Mauretania makes her maiden voyage in the Summer of 1939, she will have given employment to 150,000 persons. Spacious third class facilities will be a feature.

The new Mauretania will be much smaller than the Queen Elizabeth, being built in Scotland, or the Queen Mary, now in service.

BAND CHOOSES NEW OFFICERS

Britannia Branch Organization Re-elects W. Chandler, President—Plan Concert

At the annual meeting of the Britannia Branch Band of the Canadian Legion on Monday, the election of officers resulted as follows: President, W. Chandler, re-elected; vice-president, H. Hayward; secretary-treasurer, B. Lashmar, re-elected; members of the executive, F. E. Oliver, re-elected, and G. Dyson.

The resignation of H. Thompsett as band manager was accepted with regret. P. Payne was elected by acclamation as the new band manager.

During the course of business, it was decided that the band should sponsor a concert to be held early in March. P. Payne and F. E. Oliver were appointed a committee to make the necessary arrangements.

An active season is anticipated by the band.

Owing to several vacancies in the band, anyone interested in this work may apply at the band room on Monday or Friday evenings.

PLACED LARGE ORDER FOR NEW EQUIPMENT

MONTREAL, Feb. 8 (?).—Canadian National Railways announced today a contract for construction of ten cafe sleeper cars and six diners had been awarded to Canadian Car & Foundry Company. The new cars, part of a planned programme of $10,000,000 worth of new equipment, are expected to be delivered in June.

The BAY 'Phone E 7111

Half-Day VALUES FOR Thrifty Shoppers THIS MORNING

Take advantage of these many half-day bargains. . . . Be down to THE BAY promptly at 9 o'clock for first selection.

480 PAIRS MEN'S Wool Socks
These serviceable wool mixture socks are suitable for dress wear. They're thirds of better lines. . . . Defects in knitting and not matching in patterns. Well reinforced. Sizes 10½ to 11½. Pair 19c

WOOL CLEARANCE
Oddments in Beagle de Laine Wool, which regularly sells at 35c a skein. Good selection of colors. We suggest that you shop early for best choice. Per skein 19c
Wools, Street Floor at THE BAY

WOMEN'S LEATHER GLOVES
Including Capeskin, Serra Kid and Mocha Leathers. . . . Clearance of broken colors and sizes . . . but every pair real value. Sizes 6 to 8 collectively. Pair 89c
Gloves, Street Floor at THE BAY

EXTRA SPECIAL! PINT SIZE VACUUM BOTTLES
These will fit standard size lunch boxes, and are so handy for outings, etc. At, each 19c

BOYS' GAUNTLET GLOVES
50 Pairs only! Made from durable capeskin in the popular gauntlet style, with star and fringe trimming. Tan shade. Regular 89c pair. Per pair 50c

KRINKLE BEDSPREADS
They're washable . . . and require no ironing! For everyday use they are unequalled. Variety of good colors. 70 x 100 $1.59; 80 x 100 $1.79

MURALITE KALSOMINE
Easy to use, and leaves a perfect wall finish. Good selection of colors; 5-lb. pkg. Regular 75c for 59c

BOYS' ZIPPER SWEATERS
A rare bargain for the first eleven shoppers! Good quality all-wool sweaters with full zipper fancy back. Canary shade. Sizes 28 to 32. Regular $2.95 1.95

BLUE PATTERN PLATES
Blue Windmill and Blue Willow pattern. Size 9-inch; 2 for 5c

MEN'S PULLOVERS
50 ONLY! Knit from wool and cotton yarns . . . in dark maroon shades. V neck style. Sizes 34 to 42 for 1.00

CUPS AND SAUCERS
150 ONLY! Dainty floral designs. We suggest that you purchase a quantity at this low price; 2 for 5c

SPECIAL! LINEN Tea Towels
Pure linen . . . and very absorbent. They are substandards . . . but imperfections are very slight and will not affect wear. Each 19c
Domestics, Street Floor at THE BAY

3-PIECE CRUET SETS
Consisting of glass salt and pepper, with tray. Special 5c

MEN'S CAPESKIN GLOVES 50 PAIRS ONLY!
Good wearing dress gloves, in slip-on and dome fastener styles. Unlined. Black only. Pair 50c

WOMEN'S DRESSY SHOES
100 Pairs of oddments taken from higher-priced lines. The group includes smart evening and afternoon shoes. Pair 1.49

CREAMS AND SUGARS
In assorted rose and crystal-colorings. They're splendid for kitchen use. Pair 15c
China and Housewares, Third Floor at THE BAY

180 ONLY! MEN'S TIES
Full length ties in light and dark shades. They're all well lined, and are ideal for everyday wear 15c

REG. $5.00 EVENING SHOES
15 PAIRS ONLY! These have been specially reduced for quick clearance . . . every pair outstanding value. Good range of sizes. Pair 2.85

LACE NET CURTAINS
36 inches wide, 2¾ yards long. Deep cream shade. Serviceable quality . . . attractive designs. Pair 98c

MEN'S HANDKERCHIEFS
Finely woven cambric handkerchiefs . . . in generous sizes. White and white with colored borders . . . colorfast. Limited quantity . . . so shop early. Doz. 50c

WOMEN'S SLIPPERS
Made by Packard and Paris. Comfortable slippers in "Dorsay" style. Good range of colors and sizes. Regular $1.95. Pair 1.35
Shoes, Fashion Floor at THE BAY

ENGLISH CRETONNES
36 Inches wide . . . . 10 new designs . . . modern and conventional. Suitable for drapes, couch covers, etc. 4 yards for 50c

MEN'S WORK PANTS
Only 35 pairs! Made from serviceable whipcord in dark shades. Broken size range, including sizes 30 and 36 to 46. Regular $1.95. Pair 1.39

SPECIAL CLEARANCE! WOMEN'S REGULAR $1.00 PYJAMAS AND GOWNS
Good quality garments in plain and fancy rayon . . . tailored and lace-trimmed styles. Variety of lovely colors. Sizes small, medium, large. At, each 69c
Lingerie, Fashion Floor at THE BAY

SAMPLE DAMASKS
Approximately 25 inches square. All high-grade qualities . . . suitable for cushions or stool tops. Limited quantity only. Each 69c

MEN'S DRESSING GOWNS
11 ONLY! Good quality eiderdown rayons . . . well made and finely finished. Small and medium sizes only. Reg. $2.95 2.29

CURTAIN RODS
Flat extension rods, complete with bracket and pins. Will open to 42 inches. Splendid value at this low price. Each 15c
Draperies, Third Floor at THE BAY

BOYS' DRESSING GOWNS
21 ONLY! Made from cosy eiderdown in a variety of colors. Sizes 10 to 16 years. Splendid value. Regular $2.95 1.98
Men's and Boys' Clothing, Street Floor at THE BAY

D. & A. GIRDLES
Well made garments in front clasp and side-hooking styles. Elastic panel on sides. Sizes 26 to 31 1.98
Corsets, Fashion Floor at THE BAY

WOMEN'S CRUSHER FELTS
A sport hat similar to "the Avenue" shown in bright and dark colors. This morning only 1.49

NOVELTY JEWELRY
Many distinctive pieces from which to select. . . . Clips, brooches, earrings, pendants, bracelets and many other pieces. Each 25c
Jewelry, Street Floor at THE BAY

INFANTS' GOWNS
With long sleeves and buttoned back. Made from good quality flannelette. Pink or sky trimming. Special, each 39c

BABUSHKA BONNETS
In velveteen and Jersey cloth; also velveteen cap and scarf sets 1.39

WOMEN'S NECKWEAR
Select several pieces to "freshen up" dark frocks. Piqué, lace, satin, sheers. Majority in white. Each 29c
Neckwear, Street Floor at THE BAY

CELANESE SILK DRESSES
In dainty styles for little tots. Three colors from which to choose. Ages to 10 months. Each 49c
Children's Wear, Fashion Floor at THE BAY

CHILDREN'S ODDMENTS
All splendid values . . . including Sleepers, Middies, Coats, Dresses, Blouses, Pyjamas and many other useful garments. Priced at 24c to 4.98
Children's Wear, Fashion Floor at THE BAY

Special! SHAMPOO AND FINGER WAVE
IN OUR BEAUTY SALON FOR THIS MORNING ONLY!
WE SELL AND APPLY NOTOX
Mezzanine Floor at THE BAY

Hudson's Bay Company.
INCORPORATED 2ND MAY 1670

CULBERTSON on CONTRACT

By Ely Culbertson

World's Champion Player and Greatest Card Analyst

"Dear Mr. Culbertson: I know you will be interested to learn of the following hand, which was dealt and played at a duplicate game some time ago at the Gothenburg Bridge Society. The deck is said to have been shuffled and dealt under the control of the three other players at the table.

NORTH
♠ 5 4 3 2
♥ 6 5 4 3 2
♦ None
♣ 6 5 4 2

WEST	EAST
♠ A Q 10 8	♠ K J 9 7 6
♥ A K J 9 8	♥ Q 10 7
♦ A K	♦ 10 9
♣ 7 3	♣ K J 9

SOUTH
♠ None
♥ None
♦ Q J 8 7 6 5 4 3 2
♣ A Q 10 8

"As you may notice, it is a variation of the famous Duke of Cumberland hand, the theme of which has been extended to four card club suits in South's and North's hands. The bidding at one table was carried to a sacrifice of seven diamonds, doubled, and at the other to seven clubs, as follows:

West	North	East	South
2 ♥	Pass	2 ♠	Pass
4 ♣	Pass	4 ♠	Pass
5 ♣	Pass	6 ♠	7 ♣

"South's bid of seven clubs does not seem to be quite logical on his holding of nine diamonds and four clubs, and especially so as the meaning of East's answer to the second question in clubs can be correctly interpreted only by West. To South it may just as well mean second round control, a doubleton, and ace of spades. Of course, to any one knowing the exact holdings of all the hands, seven clubs may seem to be the only correct bid.

"The matter was brought before the card committee, which made the decision, that 'as any manipulation of the cards under the circumstances must be considered to be not possible the board should be scored and recorded in the usual order.' What is your opinion? Yours faithfully,

"Yngve Olsson,
"Goteborg, Sweden."

My official opinion is that the card committee delivered the proper decision under the circumstances. My private opinion is that there was something rotten in Sweden. I am not normally a suspicious man and, in fact, have become habituated to my opponents working minor miracles against me. South's seven club bid in this hand, however, cannot be considered a minor miracle. It is, indeed, one of the most major miracles I ever have seen!

For South to have held his peace until the opponents actually reached a slam was not so remarkable, but that he finally should have entered the arena with a bid of seven clubs, rather than seven diamonds, places too great a strain on credulity.

I regret very much that my correspondent did not complete the bidding after the seven club bid, that is, he did not mention specifically that West doubled and there is, therefore, the possibility that both West and East supinely passed, permitting the seven club "sacrifice bid" to stand. I doubt, however, that that actually occurred. Mr. Olsson, I imagine took it for granted that I would understand that West doubled, and that when this double got around to South he stood his ground, refusing to run to the nine card diamond suit. If this actually happened, all I can say is that I should not care to be one of that particular South's regular opponents. He is much too good for me!

Incidentally, of course, I take it for granted that readers realize that the seven club bid was cold. All declarer had to do was ruff two diamonds in the dummy and lead clubs twice through East, taking the double finesse.

TOMORROW'S HAND

East, dealer.
Neither side vulnerable.

NORTH
♠ 9 7 4
♥ A Q 5
♦ K 3 2
♣ Q 10 9 6

WEST	EAST
♠ K Q 3	♠ J 8 2
♥ 9 6 2	♥ J 7 3
♦ Q J 10 9	♦ 8 5 4
♣ A K J	♣ 8 7 3 2

SOUTH
♠ A 10 6 5
♥ K 10 8 4
♦ A 7 6
♣ 5 4

Mr. Culbertson will discuss this hand in tomorrow's article.

UNABLE TO DANCE

TORONTO, Feb. 8 (?).—Only one thing prevented Mrs. Mary Atkinson from dancing the Highland Fling on her 102nd birthday, which she celebrated today. That was an injury she received while she was doing the dance a year ago.

BRUINS AND AMERICANS IN HOCKEY TRIUMPHS

Australian and English Riders Win Cycle Tests

Porter Sets New Record in Heading Field in 1,000 Metres at British Empire Games—Maxfield Gives England Victory in Ten-Mile Event —Canadians Are Out of Running

SYDNEY, Feb. 8 (CP-Reuter's).—Australia and England divided two Empire cycling titles tonight to climax a meagre British Empire Games third-day programme.

Australia's R. Porter set a new record in winning the 1,000 metres time trial in 1:15.4 minutes, while William Maxfield gave England her victory by capturing the ten-mile championship. Maxfield's time was 24:44, compared with the 24:26.2 record set by R. McLeod, of Canada, in 1934.

Canada's cyclists were out of the running in both events, starting badly in the 1,000 metres and victims of bad luck in the longer distance.

Terry Evans, of Toronto, twenty-six-year-old fireman, who holds the Empire middleweight wrestling crown, won two bouts to complete the scanty afternoon card.

Evans won on points over T. Hardwick, of Australia, in his first mat appearance and gained a similar victory over Leslie Jeffers, of England, in his second.

Porter bettered the record set in 1930 by his fellow Australian, D. Gray, by 1.2 seconds, in pedalling to victory in the time trial.

ROBINSON TRAILS

Bunched behind within seconds of each other were T. Johnson, of Australia; Ernest Mills, of England, and Maxfield. Their times of 1:15.7, 1:15.9 and 1:16.3 all were better than the former record.

Morris Robinson, of Vancouver, and Izzy Lampard, of Toronto, were never in the picture when they got away to a slow start and finished tenth and eleventh.

A spill marred the ten-mile event when Janki Daas, of India, apparently lost control of his wheel and crashed to the track, bringing Lampard with him. The Canadian was uninjured, but retired from the race while Daas was taken to hospital suffering from a slight concussion and abrasions.

Only Canadian threat was George Graves, of Montreal, who clung to the leaders until the last few laps, when the pace told heavily on him and he dropped back to finish near the rear.

Robinson was forced out by a puncture in the twenty-eighth lap.

Maxfield's time was the only one announced after the race.

Navy Will Oppose Gorge Hotel Today At Admirals Road

NAVY will be at home to the Gorge Hotel eleven this afternoon at Admirals Road, in the only Pendray Cup match on the Victoria and District Football League schedule. The kick-off is set for 2:30 o'clock, with Dave McMillan as referee. The teams: Navy—L. DeCosta, Kennedy, MacDonald, Sands, Robinson, Gagnon, Geddes, Marr, Peakman, Ross and Murray; subs., Abercrombie, Harvey and D. Kennedy. Gorge Hotel—C. Sadler, D. Gent, G. Eastwood, W. Sadler, Fieldhouse, Geoghegan, Alexander, Barnswell, Carr, Ball, K. Gent, Roskamp, D. White and B. White. Players are asked to meet at Johnson and Government Streets at 2 o'clock.

Playing in B.C. Tourney

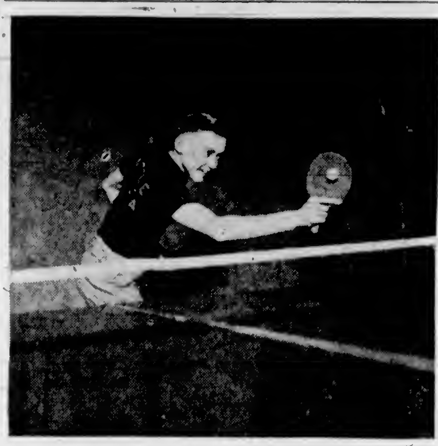

RAY PEARSON

Seattle table tennis star and holder of the Pacific Coast, Pacific Northwest, Washington and Seattle City titles, who will be seen in action in the British Columbia chmapionships being staged here this week by the Victoria Table Tennis Association. First round matches will be played at the Westholme Hotel tomorrow evening, with the scene shifting to the Crystal Garden banquet hall for Friday and Saturday. Leading "ping-pongers" from Seattle, Vancouver and the local association will be seen in action during the meet.

SHUTTLE MEET IS UNDER WAY

Duncan's Open Tournament Stars With Handicap Events

DUNCAN, Feb. 8.—The annual open tournament at the Duncan Badminton Club commenced with handicap events played last night, forty matches being run off out of a handicap entry numbering 140. The number of entries in the open events is considerably smaller this year than for some years past, but the quality of play will be maintained. Some good matches are assured when the semi-finals and finals are played Wednesday afternoon and evening.

Seeded at the top in the men's singles is Eric Leney, of Duncan, holder of the Vancouver Island crown, and runner-up in the British Columbia event. It is expected that he will meet Tony Pooley, of Kelowna, in the semi-final Wednesday afternoon. Seeded in the lower bracket are Norman Mustart, of Duncan, who carried Leney to three sets in Victoria last week, and Atkinson, one of Vancouver's stars.

In the women's singles, Jocelyn Pease, of Vancouver, Kay Staples, of Duncan, and Miss Addison, a strong contender from Nanaimo, are expected to figure in the semi-final events. In the men's doubles event, Leney and Mustart, winners of the British Columbia title, are favored, but will meet some strong opposition before the end. Pooley, of Kelowna, and Atkinson, of Vancouver, are seeded in the lower bracket.

Play in the handicap events will be practically continuous today and tomorrow to finish by Wednesday evening, when the tournament will close with a dance for contenders and spectators.

BOSTON TURNS BACK LOWLY BLACK HAWKS BEFORE 12,000 FANS

Victory Places Pace-Setters Five Points Ahead of Rangers in American Division—Schriner Nets Two Goals in Team's 3-1 Win Over the Montreal Maroons

BOSTON, Feb. 8 (AP).—The "Kitchener kids" from Ontario sparked Boston Bruins to another National Hockey League win tonight as they combined for two goals in a 3-1 defeat of Chicago Black Hawks.

After getting off to a slow start, the Bruins put on the pressure to tighten their grip on top place in the American Division before 12,000 fans at the Boston Garden.

It was the second time in three nights that the Bruins, minus Dit Clapper and Ray Getliffe, have turned back Bill Stewart's team.

After a scoreless first period, Bauer sent the Bruins into the lead by slipping a shot underneath Mike Karakas as the Chicago goalie attempted to smother the puck during the fifth minute of the middle frame. The Hawks held firm until the third minute of the final period, when Jackson whacked Cooney Weiland's rebound home as Karakas sprawled outside his cage.

Trailing 2-0, Hawks put on a furious five-man attack and, at 11:44, Bert Connolly, pulled up from Springfield International-American League club, provided the Hawks with their only tally.

While Chicago mobbed the Boston zone, Bauer trapped them and clinched the game by setting up an easy goal for Woody Dumart, with seven minutes to go.

The Bruins pulled up Mel Hill and Jack Crawford from their Providence farm and Stewart's forces were hampered by the loss of Art Wiebe, Lou Trudel and Mush March.

Officials—Babe Dye and Ag Smith.

Summary

First Period—No scoring. Penalty: Connolly.

Second Period—1, Boston, Bauer (Schmidt), 4.15. Penalties: Connolly, Shore.

Third Period—2, Boston, Art Jackson (Weiland), 2:30; 3, Chicago, Connolly (Seibert, Voss), 11:44; 4, Boston, Dumart (Bauer), 12:30. Penalty: McKenzie.

AMERICANS TRIUMPH

NEW YORK, Feb. 8 (AP).—Dave "Sweeney" Schriner's return to scoring form brought New York Americans their first National Hockey League win in more than a month tonight as they handed a 3-1 beating to Montreal Maroons.

The victory, first in the Amerks' eleven starts since January 2, gave them a five-point advantage over the Montreal team, cellar-dwellers in the league's Canadian Division, and placed them the same distance behind the second-place Montreal Canadiens.

Schriner, the league's leading scorer for the last two years, scored two of the three goals as the Amerks drubbed the red team for the fifth time in as many meetings this campaign.

A crowd of 8,000, second smallest of the season here, saw the star-spangled team score two goals in the last seven minutes of play after Maroons had tied the count early in the third period. Schriner had sent the New Yorkers ahead in the second session on a play with Eddie Wiseman, while Allan Shields was serving a penalty.

Bob Gracie sank the equalizer for Maroons in combination with Herbie Cain and Gus Marker.

Driving a sizzler from just inside the blue line, Happy Emms came through with the goal that put the Amerks ahead, on a short pass from Hooley Smith. Late in the third period, Schriner broke away from a Montreal power play to score Amerks' third goal without help.

Officials: Ion and Mitchell.

Summary

First Period—No score. Penalty: Robinson.

Second Period — 1, Americans, Schriner (Wiseman), 5.14. Penalties: Shields, Johnson.

Third Period—2, Maroons, Gracie (Cain, Marker), 2.52; 3, Americans, Emms (Smith, Beattie), 13.58; 4, Americans, Schriners, 17.25.

Bay Oarsmen to Meet Tomorrow

J.B.A.A. oarsmen are asked to attend a meeting tomorrow evening at the Royal Trust board room at 8 o'clock. With a number of important matters to be discussed, a full representation is requested.

KENT'S
RADIO SERVICE IS HARD TO BEAT
TRY US
Work Fully Guaranteed
KENT'S
641 Yates Street E 6013

BRAKES
TESTED FREE
SPECIALIZED SERVICE
ALL TYPES OF BRAKES RELINING AND ADJUSTING
BOULTBEE
(VICTORIA) LTD. 1100 YATES ST.

DON'T OPERATE
For
ENLARGED PROSTATE
Or Any Urinary Ills of Men
CONSULT US
Book on "Loss of Manhood and Other Ills of Men," with treatment for Enlarged Prostate, WITHOUT OPERATION. Diagnosis Form Testimonials and advice in plain envelope. Free by mail. Our Specialty—Treatment by mail without personal interview.
ENGLISH HERBAL DISPENSARY LTD.
1359 Davie St., Vancouver, B.C.
Established in Vancouver 13 Years
Consultation by appointment ONLY Phone Trinity 3515

W. & J. WILSON
Established 1862
Jaeger Woollens — Burberry Coats
Men's and Boys' Clothes
1217 Government Street PHONE G 5013

MOUNTAINEERS IMPROVE LEAD

Move Away From Pioneer Fruit Co. in Victoria Table Tennis

Trouncing Royal Arcanum, 8-2, Mount Douglas widened their lead over the second-place Pioneer Fruit Company in the First Division, Victoria Table Tennis Association race, last night at the Westholm Hotel. The fruitmen found an improved Wildcats' squad tough opposition and had to be content with a 5-5 draw.

Liberty Cafe, first half champions, defeated Melrose, 6-4, while Louis Nelson's Garage carried too much power for the Bluebird Store and registered a 7-3 triumph.

Individual scores follow:

Mount Douglas—Renfrew 2, Tyson 1, Lukey 2, Taylor 1, Taylor and Renfrew 1, Tysoe and Lukey 1.

Royal Arcanum—Browne-Cave 1, Crombie 0, McClure 1, Park 0, Browne-Cave and Crombie 0, McClure and Park 0.

Louis Nelson's Garage—Cotton 1, Walker 2, Craven 2, Greensmith 1, Cotton and Greensmith 0, Walker and Craven 1.

Bluebird Store—Elworthy 1, Mason 0, Rose 0, Campbell 1, Elworthy and Mason 1, Campbell and Rose 0.

Wildcats—E. Cox 2, L. Cox 1, R. Wood 0, B. Corcoran 0, Corcoran and Wood 1, E. and L. Cox 1.

Pioneer Fruit Company—H. Lowe 0, P. Lou Poy 1, G. Lowe 2, D. Sam 2, Sam and Lou Poy 0, H. and G. Lowe 0.

Liberty Cafe—Tully 2, Greenwood 1, Jarvis 1, Lynch 1, Tully and Lynch 1, Greenwood and Jarvis 0.

Melrose—Whittingham 1, Boulter 0, Chattell 2, Luxton 1, Boulter and Whittingham 0, Chattell and Luxton 1.

STEELE WINS IN THE FIRST

Bob Turner Stopped by Middleweight Champion In Opening Round

ROCHESTER, N.Y., Feb. 8 (AP).—Flooring his opponent three times in less than two minutes, Middleweight Champion Freddie Steele knocked out Bob Turner in 2:17 of the first round of a scheduled ten-round overweight battle here tonight.

Steele weighed 158 while Turner tipped the beam at 162.

Coming out of his corner with a rush, Steele sparred with the Newport News, Va., fighter, then shot a right to the chin which floored Turner for a nine-count after the fight was barely fifteen seconds old.

After Turner regained his feet, Steele rushed in with lefts and rights to the head and Turner again went down, this time for a count of eight. He no sooner had risen than Steele floored him a third time, again with lefts and rights to the head.

Turner staggered to his feet and the champion threw a jolting left to the jaw. Turner bounced off the ropes to the floor and was counted out. He had to be assisted to his corner.

PURSE IS HELD

Turner, who recently took a ten-round decision from Carmen Barth, landed no more than two solid blows in the brief set-to. Steele meets Barth in a title fight at Cleveland February 19.

The crowd of 2,500 started booing the minute Turner hit the floor the first time and continued for more than ten minutes.

Brig.-Gen. John J. Phelan, chairman of the New York State Athletic Commission, who witnessed the bout, said Turner's share of the purse would be withheld and an immediate investigation of the fight would be launched by the commission.

SCORES GOLF VICTORY

Coming through with a 5 and 4 victory over Mrs. F. B. Shore, Mrs. A. Lindsay won the annual New Year's Vase competition held at the Uplands Golf Club yesterday. The prizes will be presented at a tea in the clubhouse on Friday afternoon, following a hidden-hole competition.

FOOTBALL ENTRIES TO CLOSE FEB. 22

Secretary Fred Oliver, of the Intermediate Football League, announced last night following a meeting in The Colonist board room that entries for the Dr. Lewis Hall Cup must be filed by Tuesday, February 22, when the league will again meet. Draw for the first round will be made and the initial games will be played on March 5.

Games set for this week are as follows:

Bapcos vs. Young Liberals, Hollywood Park, referee, McMillan.

Camerons vs. Cooperage, Victoria West; referee, Edgar Borde.

Kick-offs at 2 o'clock.

Up-Islanders to Play in Seattle Shuttle Tourney

Mr. and Mrs. Eric Leney, British Columbia and Vancouver Island mixed doubles champions, and Mrs. C. Lomas and Norman Mustart, ranking Duncan netters, will compete in the Washington State badminton championships being staged at Seattle on February 17, 18 and 19.

Vancouver's contingent will include Johnny Samis, British Columbia men's singles champion and co-holder of the men's title, with Jack Underhill, Mrs. Underhill, Miss Vess O'Shea, Mrs. M. Carter, Miss Eleanor Young, Mr. and Mrs. A. Peel and Jack Underhill. Entries, which must be in by 6 o'clock on February 15, are being received by Henry Prusoff, 1121 Second Avenue, Seattle.

GOES TO LADYSMITH

Vernon Miller, well-known three-quarter of the Oak Bay Wanderers intermediate Rugby fifteen, and local baseball pitcher, has been appointed to the staff of the Canadian Bank of Commerce at Ladysmith.

AIR CHUTE TOPS HANDICAP FIELD

LOS ANGELES, Cal., Feb. 8 (AP).—In the closest windup of the meeting, with the first three horses battling to a photo-finish, W. A. Boeing's Air Chute captured the $1,500 Hidden Valley Handicap at Santa Anita Park today in a six-furlong sprint featuring a field of candidates for the $100,000 handicap next month.

Jockey Archie Gray piloted Air Chute in to win by a nose, and Mrs. A. M. Koewler's Happy Bolivar was a bare whisker in front of the Circle M. Ranch's Speed to Spare for second place as they drove under the wire.

Air Chute paid off at $28.80, $12.80 and $6 across the board. Happy Bolivar paid $13.40 and $6.40, and Speed to Spare $3.80.

NEW ORLEANS RACING

FAIR GROUNDS, NEW ORLEANS, Feb. 8.—Results here today follow:

FIRST RACE—Six furlongs:
Low Cuts (Musser) $5.40 $3.00 $2.40
Arch Friend (Vinas) 8.40 4.20
Pandonna (Fisher) 2.40
Time, 1:13 1-5. Also ran: Waugh Pep, Bob C., Mary Senate, Barbara B.

SECOND RACE—Six furlongs:
Zhubonus (Nodarse) 16.40 13.60 12.40
Aba (Cornay) 5.00 3.80
Night Chase (Cowley) 2.80
Time, 1:13 4-5. Also ran: Kai Fan, Gaming, Dick Greenock, Queenie K., Manhunt, Mexico City, Mr. Mickey, Livanna, Ice Queen.

THIRD RACE—Five and one-half furlongs:
Kabo (Vedder) 16.80 13.60 13.20
Raymond (Pool) 6.80 4.00
Miss Balko (Richard) 3.80
Time, 1:08 4-5. Also ran: Magnolia Cash, Tiny Comet, Royal Bob, Servant Pride, Black Sol, Whiskaway, Lady Patrol, Skippy McGee, Medius Dies.

FOURTH RACE—Six furlongs:
Gallienne (Richard) 15.80 13.80 13.00
Boston Sound (Hiser) 12.20 7.40
My Colin (Cornay) 3.80
Time, 1:12 2-5. Also ran: Muriel Lynn, Pharatime, Royal Broom, The Rew.

FIFTH RACE—Mile and one-sixteenth:
Persuader (Ward) $16.40 16.40 $3.60
Morris Griner (Vedder) 3.40 2.80
Yes Polly (Grill) 3.80
Time, 1:47. Also ran: Ona Bay, Flying Dere, Biography.

SIXTH RACE—Mile and one-sixteenth:
Somali (Vinas) 112.40 $8.40 13.80
Poseawa (Vedder) 5.20 3.20
Janeen (Molena) 3.80
Time, 1:46 3-5. Also ran: Woodlander, Sun Fighter, Rough Diamond.

SEVENTH RACE—Mile and seventy yards:
Union (Meloche) $3.40 $2.40 $2.40
Whitam Lowan (Morgan) 3.00 3.20
Pool Taw (Ward) 3.20
Time, 1:45 3-5. Also ran: Lake Shore, Hoosier Friend, Ruth G., Amazin, Jules Lazard, War Dime, Kai Harri, Hi Vic, Creole Beauty.

OVERNIGHT ENTRIES

FIRST RACE—Six furlongs:

Golden Fate	113
Belle Elan	106
Lacy Briar	110
Miss Lindley	101
Reset	116
Aldine	1[illegible]
Tay World	11[illegible]
Proud Girl	107
[illegible]	101
Devils Pace	10[illegible]
[illegible] Ahead	11[illegible]
Zekiel	116
Brides Delight	108
Philboy	101

Just High	116
Miss Balko	107

SECOND RACE—Six furlongs:

Silver Tidings	109
Unlawful	114
Teeter Totter	109
Julia Grant	113
Armstrong	114
John M. Kover	109
Shoteur	109
Freeburg Boy	114
Gibbys Choice	109
Leading Bet	109
Karkie	114
Idle Elf	114
Balkonian	109
Yetive	104
Quick	109
Little Mike	109
Duen	109
Sun [illegible]	113

THIRD RACE—Six furlongs:

Polly Barcarol	109
Poppin Along	104
Crushed Ice	104
Blind Star	113
Geraldine M.	104
Fortuity	104
Spanish Witch	108
John Werring	109
Pot Air Mint	109
Maxine B.	109
News Chances	109
Edri	109
Just Dun	113
Ala Carte	114
Zapalong	114
My Tommie	114
Agreeable	108
Down In Front	114

FOURTH RACE—Two furlongs:

He Said	118
Hey	114
Kayel	115
Silon	111
A Carencro Boy	114
Pages Third	115
Dr. Betty	115
(B) Adoress	111
Flas Orland	118
Emma II	115
Flagghout	111
Major B.	115
Dorothy Agnes	111
Espania	111
Denim	114
Linter	111
(B) Our Queen	111
(A) Martin Boy	114

FIFTH RACE—Mile and one-sixteenth:

Sun Martin	106
Potterton	1[illegible]
Raymeta	103
Knave	116
Idolatry	111
Golden Pigeon	106
Flabbergast	103
Dame Grundy	103
Baby Joe	116
Almarine	108
Gustavia	106
Bland Hilltop	113
Brass Monkey	118
Cablegram	113
Peter J. Peel	113
Pish Tush	113
Boaertin	106
Might Surprise	113

SIXTH RACE—Mile and one-sixteenth:

Hunterdon	112
Black Falcon	111
Salaam	108
Catonia	103
Obanlan	105
Red Raider	111

SEVENTH RACE—Mile and seventy yards:

Arctic Star	109
Social Error	104
Computer	109
High Flas	112
Merry Freda	112
Captain Jinks	113
Western Run	114
Postal Tread	112
Auranseeb	114
Clafls	114
Good Cheer	104
Oh Dolly	109
Seeny 3	109
Empress Yvonne	109
Top Way	109
Pete Sand	112
Lakeshore	109

SANTA ANITA RACING

SANTA ANITA, Feb. 8.—Results here today follow:

FIRST RACE—Three furlongs:
Tonopah Queen (Webster) $6.00 $3.60 $2.80
Dear Diary (Woolf) 4.00 2.60
Retake (Richardson) 3.60
Time, :34. Also ran: Glazenwood, Bagour, Beverly Glen, Crystal Lou, Major Chris, Cliff Pan, Norway Nell, Iron Bunker, Emily M., Laura's Pride.

SECOND RACE—Six furlongs:
Steelworker (Workman) 111.00 $6.00 $4.40
Indiantown (Rosengarten) 6.00 5.20
Lisa Belle (Connell) 5.20
Time, 1:11 4-5. Also ran: Richlein, Merlina, Tartarus, Nisrette, Sky Wind, Sweeping Flame, Undulate, Quick Flight.

THIRD RACE—Mile and one-sixteenth:
Certo (Adams) $36.20 $20.60 $9.60
Khayyam (Miller) 7.80 5.20
Payne (A. Robertson) 4.80
Time, 1:46 4-5. Also ran: Tornado, Mary, Galmira, Genteel Lady, Idle Alone, Blind Biarne, Polly B., Southern Way, Le-miserable.

FOURTH RACE—Six furlongs:
Billie Bare (Woolf) $35.00 $17.60 17.00
Polaris (Adams) 5.00 4.20
Plucky Jack (Marinelli) 7.80
Time, 1:12 1-5. Also ran: Townsman, Stand In, Royal Feast, Boulder, Peter Saxon, Some Good.

FIFTH RACE—Six furlongs:
Roy T. (Gray) $11.80 $7.60 $5.00
Minulus (Connell) 12.00 6.80
Time Flight (Adams) 4.20
Time, 1:11 1-5. Also ran: Clean Out, Our Carolyne, Togo Lee, The Fighter, Party Spirit, Cast Cal, Vaited, Bubblesome.

SIXTH RACE—Six furlongs:
Air Chute (Gray) $28.80 $12.80 $6.00
Happy Bolivar (Gribble) 13.40 6.40
Speed to Spare (Workman) 3.80
Time, 1:10 3-5. Also ran: Bill Farnsworth, Mr. Bozo, Congendaal, Boxthorn, Whichcee, Sir Emerton.

SEVENTH RACE—Mile and one-sixteenth:
Red-Eusian (Crawford) $15.80 $7.40 $4.80
Scotch Bun (Balaski) 6.20 4.00
High Martin (Sawyer) 7.80
Time, 1:48 1-5. Also ran: Daffied, Crete, Eria, Miss Vinee, Rosa, Bi[illegible]der, Sassafras, Bakeranian, Customized, Kievs.

EIGHTH RACE—Mile and one-sixteenth:
Merriwell (Richard) $13.80 $6.60 $4.80
Make and Break (A. Robertson) 5.00 3.80
Red Gear (Cont[illegible]) 3.40
Time, 1:46. Also ran: Seasta Racket, Stepahead, Baby Rattler, Brilliant Light, Corum.

OVERNIGHT ENTRIES

FIRST RACE—Three furlongs:

Luncheon	118
Royal B.	118
Mr. Worman	118
Grey Narse	118
Morning Bree[illegible]	118
[illegible] Baby	118
Acme Fare	116
Lady Water	118
Outdoor	118
Mad Sudy	118
Lady M[illegible]	118
Louise D.	118
Chiarra	118
Little Finger	118

SECOND RACE—Seven furlongs:

Apollo	109
Boy Fly	114
Sky Greenie	112
(C) Bon Homme	112
Jimmy Pan	112
(C) Bon [illegible]	107
Red Checker	107
Gamelin	114
Bonamye	107
Lynn Billy	109

THIRD RACE—Mile and one-eighth:

Luncheon	114
Pharmer	1[illegible]
Rodney Pan	116

Bon Hambury	107
Fair Cynthia	109
Can Ele	109
Adirondack	117
Apprentice	112
Dodloo	107
Two Edged	109
Chief Yeoman	114

FOURTH RACE—Mile and one-sixteenth:

Grey Count	107
Woodberry	114
Mandingham	116
Little Nymph	107
Frexo	112
War Fellow	114

FIFTH RACE—Six furlongs:

Judge Pan	105
Too Little	110
Clarearolle	112
Bonfume	117
Extra Special	110
Cloud o' Dust	104
Light Rolls	104
West Can	109
Tea Hound	110
Obuddy	116
Agotaras	114
Leightonwood	114

SIXTH RACE—Mile and one-sixteenth:

Fairy Hill	114
Today	114
Top Row	116
Time Supply	116
Gosum	112
Sweepalot	108

SEVENTH RACE—Six furlongs:

Early Times	116
Gin Daisy	107
Top Radio	107
Wha Hae	116
Victorian Star	109
Calaveras	107
Happy Dinah	108
Beau Nada	116
St. Stephens	111
Bon Centime	107

EIGHTH RACE—Mile and one-sixteenth:

Lame Duck	110
Wasatch	100
Murph	112
Gray Jack	114
Come to Taw	106
(D) Our Reish	112
(D) Over Yonder	110
Supremador	114
Galla Clay	108
Sweepstalf	118

OPEN TOURNEY STARTS TODAY

Lawson Little Opens Defence of $5,000 Golf Crown in South

SAN FRANCISCO, Feb. 8 (AP).—With Lawson Little, former amateur champion, as pre-tournament favorite, leading golfers tee off here tomorrow in the first qualifying round of the annual $5,000 San Francisco match play open championship. The winner will pocket $1,000. Little won the tournament last year.

In the field against the defending champion will be the best of the par-chasers making the Winter tournament swing. They include Johnny Revolta, of Evanston, Ill., winner of the Sacramento open and leading money winner since the tour opened in Miami last December.

The weather forecast was unfavorable.

The second qualifying round will be held Thursday with the low thirty-two scorers entering the match play sessions. Two eighteen-hole match play rounds will be held Friday and Saturday, with thirty-six-hole final Sunday.

HOCKEY STANDINGS

NATIONAL LEAGUE

Canadian Division

	W	L	D	Goals F	Goals A	P
Toronto	16	9	7	103	69	39
Canadiens	13	12	8	93	92	34
Americans	11	13	7	81	88	29
Maroons	10	17	4	84	83	24

American Division

	W	L	D	Goals F	Goals A	P
Boston	21	9	4	95	66	46
Rangers	18	9	5	98	59	41
Chicago	9	16	7	63	99	25
Detroit	8	19	8	70	94	24

COAST LEAGUE

	W	L	D	Goals F	Goals A	P
Seattle	14	8	7	76	80	1[illegible]
Portland	12	14	7	73	68	31
Vancouver	12	18	5	64	81	29
Spokane	12	12	5	58	62	29

COLLEGE IN VICTORY

Paced by McKeachie, Brodigan and Purdy, Victoria College won a 31-20 decision from Victoria High School basketballers yesterday on the latter's court. High School led at the half, 16-14, but wilted in the final period.

Teams follow:

Victoria College—McKeachie (10), Brodigan (7), Hughes, Bate (2), Horne, Miller (2), Purdy (6) and Williams (4). Total, 31.

High School—Mytrea (2), Rowe (5), Acreman (11), Friker, Ross (2), Smith and Inglis. Total, 20.

HOOP LAY-OFFS ARE SCHEDULED TONIGHT

Basketball fans are promised plenty of excitement this evening at the Victoria High School gymnasium, when six local quintettes resume their play-offs wars. Mount Tolmie C.C.F. and Spencers, men's senior "C" squads, will take the floor at 7.15 o'clock in the curtain raiser with the Canadian Scottish and Kingham-Gillespie following in the second attraction. The nightcap on the programme will bring together the Liberty Cafe and Hoyle-Brown, men's senior "B" hoopsters.

Mrs. Hew Patterson topped the field in "A" class in the monthly medal competition played yesterday at the Oak Bay golf course with a card of 84-10-74, while Mrs. H. A. Tomalin was low in "B" class with 101-21-80.

A BUSINESS INSTITUTE

A man entered a pawnshop and asked:

"How much for this bag?"

"Four shillings."

"Good," said the man. "I'll buy it. [illegible] marked twenty-one shillings outside your shop!"

MECHANICALLY MINDED YOUNG MEN!

Today's greatest opportunities are to be found in three great fields: Diesel engineering, Aircraft Construction, Air Conditioning, Refrigeration and Combustion. Young men with mechanical aptitude and with application can prepare themselves for important remunerative positions in these great industries.
Mark with an "X" the field you are most interested in and forward this advertisement to us and you will receive a beautifully illustrated booklet giving complete information.

DIESEL ☐ AIRCRAFT ☐
AIR CONDITIONING, REFRIGERATION AND COMBUSTION ☐
NAME ____
ADDRESS ____
VOCATIONAL SERVICE LTD.
1101 Dominion Bank Bldg.
Vancouver, B.C.

Pilsener BEER
"Laurels to the Leader"
Wins 2 First Class Empire Awards

Pilsener Beer, long the favorite of British Columbia, has now received International recognition by the award of two first prize diplomas at the Empire wide Brewers Exhibition, London, England. Entered in two classes in competition with beers from all parts of the British Empire, PILSENER Beer won first awards in both classes.

VANCOUVER BREWERIES LIMITED

The PROUD PRODUCT of a MASTER BREWER

This advertisement is not published or displayed by the Liquor Control Board or by the Government of British Columbia

TIME OUT! - By Chet Smith

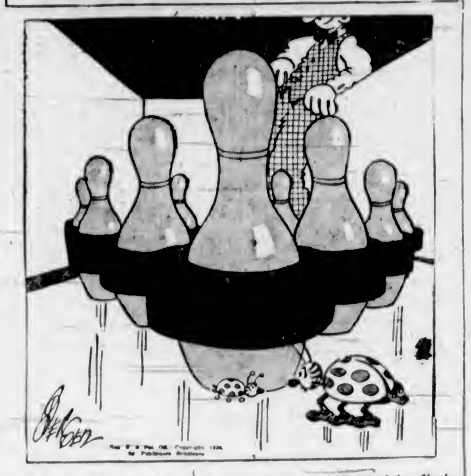

Now Junior, Wait for Mother Right in Front of This Headpin—You're Perfectly Safe—It's Ladies' Night!

LIFE'S LIKE THAT - By Fred Neher

"He's the Picture of His Father, and She's the Talkie of Her Mother."

Jane Dixon Says:

NOW COMES AN ENGLISHMAN TO TELL US THAT THE GLAMOUR GIRL IS TABOO AND IS BEING REPLACED BY THE FRANKLY WHOLESOME GIRL

The Glamour Girl is going—going.

In no time at all, we are promised, she will be gone—extinct as the Girl With the Iron Stays and the Lady of the Wire Bustle.

The prophet of her elimination from the current pageant of beauty and fashion is no less an authority than Cecil Beaton, British artist photographer, pet of that international set comprising the sons and daughters of the Golden Calf. Members of this set spend one-half of their lives trying to be "terrific" and the other half shuttling to and from the world marts which offer the most glittering background for the display of their wares. Like Florida's Palm Beach for example, or Italy's Lido or France's Cannes.

"Yes," says Mr. Beaton—and he seems to be pretty happy about it, too——" the glamour girl practically is prehistoric so far as the style-setters and beauty pace-makers are concerned. Beauty styles change every five years. The glamour girl has had her fling. We've come into a new cycle."

And who do you think turns up as the piece de resistance in feminine pulchritude—1938 model?

The frankly wholesome girl—she with beauty undorned, and undefiled by the more perfidious of the beautician's artifice—such glamour getters, as adjustable eyelashes, black fingernails, blue hair, green or purple eyelids, the trusty little calcimine pot guaranteed to give its devotee the complexion of a shut-in suffering from the last stages of anaemia.

Mother Nature is having her day in the sun!

Even those of us who strive to keep somewhat abreast of the times with no thought of out-stripping it can throw away at least half of the bottles, jars, brushes, gadgets in that secret drawer of our dressing tables. Eventually we may even be as able to get along with an all-purpose cream, a good freshener-upper, a box of powder with puff, a nail file and a lipstick (au natural).

The change is going to be easy on our pocketbooks—hooray!—and it is sure to make us a lot easier on the eyes, too.

A gentleman who prefers brunettes will have some assurance when he walks to the altar that he is not contracting a wife who will turn blonde on him when she gets too busy with the homework to pay her weekly obeisance to the hair dye—pardon, dresser.

So it's exit the glamour girl and no tears for her demise.

Now—if fads and fashions will only decree the death of the lady crooner—we really will have plenty to be thankful for in this foyer of a new year.

(Copyright, 1938, by The Associated Newspapers)

How It Started

By Jean Newton

"BORN IN THE PURPLE"

Members of imperial or reigning families are said to be born or cradled in the purple. On becoming ruler, they assume the purple. And when a churchman becomes a cardinal, he is promoted to the purple.

That purple should thus be associated with royalty and the church is no accident or quirk of circumstance. Like gold, silver and precious stones, it was originally highly esteemed because of its costliness, scarcity and possibly beauty.

The earliest purple was the famed Tyrian dye. Legend lays its discovery to a mythical Hercules, who was surprised to see the mouth of his dog quite stained after biting into a shellfish.

Credit for it, however is ascribed to the Phoenicians, who extracted it from the mollusk, which was called by the Romans purpura, from which is derived the English word purple.

As only a tiny amount of the dye could be obtained from each fish, it was rare and extremely expensive. Its use being perforce confined to those of regal rank and subsequently to high prelates who were known as "Princes of the Church."

(Copyright, 1938, by Bell Syndicate, Inc.)

A POEM FROM ENGLAND

Gather ye rosebuds while ye may,
For time brings only sorrow,
The girls you might have kissed today
May be in gas masks by tomorrow.

EASIER TO LOVE

"If you ever married again what kind of a man would you look for?" she was asked.

"One who worried over the bigness of his income tax and not one who worried over his debts," she said.

1938 LICENCE FREE

1935 HUPMOBILE SEDAN, condition like new, has had the best of care by one owner only. Cost new $2,485, for $1175

1938 FIAT CARRIOLET, up to sixty miles per gallon. $665

1934 HUPMOBILE DE LUXE SEDAN, beautiful condition $835

Look Them Over—Make an Offer

MASTERS MOTOR

Company, Ltd

800 Yates St. T 5511

APPLE MARY - By Martha Orr

TODDY - *Money Rolls In* - By George Marcoux

© McNaught Syndicate, Inc.

BIG CHIEF WAHOO - By Saunders and Woggon

POPEYE - By Segar

POP - *Easy Work for Him* - By J. Millar Watt

TILLIE THE TOILER - *Where Bubbles Gets "Ahead"* - By Westover

DIXIE DUGAN - *Put in Place* - By J. P. McEvoy and J. H. Striebel

© McNaught Syndicate, Inc.

Business and Professional Directory, Want Ads

The Daily Colonist

RATES FOR CLASSIFIED OR WANT ADVERTISEMENTS

Two cents a word each insertion; twelve cents a word a week, with a minimum of ten words, cash with order. No advertisements accepted for less than twenty-five cents.

Death and Funeral Notices, $1.50 first insertion; $1.00 for each additional insertion. Marriages, Cards of Thanks and In Memoriam Notices, $1.50 per insertion.

Birth Notices, $1.00 per insertion.

Business or Professional Cards of two lines or under, $2.50 per month. Additional space at $1.25 per line per month.

Advertisers who desire may have replies addressed to a box at The Colonist and forwarded to their private address. A charge of ten cents is made for mailing replies. In this case add three words ("Box .... Colonist") to the count for the number of words.

Out-of-town readers of our advertisements ask advertisers to give address as well as phone numbers, as it is not always possible to communicate through the phone.

Any claim for rebate on account of errors or omissions must be made within thirty days from the date of the same, otherwise the claim will not be allowed.

The Colonist will not be responsible for more than one incorrect insertion of any advertisement ordered for more than one issue.

The Colonist service is available every day from 8 a.m. to 10 p.m., excepting Sunday. Just call Empire 4114.

To insure insertion, Classified Ads should reach The Colonist before 10 p.m. on the day previous to publication.

Classified Ads for The Sunday Colonist will be accepted up to 10 p.m. on Saturdays.

CLASSIFICATIONS

Acreage for Rent	83
Acreage for Sale	82
Acreage Wanted	84
Agents Wanted	16
Autos for Hire	66
Automobiles	65
Births	1
Bicycles and Motorcycles	40K
Boats and Launches	67
Building Materials	40A
Business Directory	33
Business Opportunities	75
Cards of Thanks	4
Church Notices	9
Clothing, Furs, Shoes, Etc.	40B
Coming Events	10
Dancing	25
Deaths	2
Dressmaking	26
Educational	23
Farms for Rent	86
Farms for Sale	85
Farms Wanted	87
Flats and Apartments to Rent	53
Flats and Apartments Wanted	54
Flowers	7
For Sale—Miscellaneous	40
Furniture	40D
Fuel	40C
Funeral Directors	6
Furnished Houses for Rent	55A
Furnished Rooms for Rent	49A
Furnished Rooms Wanted	50A
Hairdressers and Beauty Specialists	21A
Halls to Rent	36
Hotels	46
Housekeeping Rooms to Rent	51
Housekeeping Rooms Wanted	52
Houses for Sale	78
In Memoriam	5
Listings Cancelled	77
Lost and Found	29
Machinery	64
Market Specials	35
Marriages	3
Miscellaneous	37
Money to Loan	31
Monumental Works	8
Music	24
Musical Instruments	40E
Nursery Stock, Plants, Etc.	40H
Nursing and Convalescent Homes	20
Personal	21
Professional Directory	34
Property for Sale	80
Property Wanted	81
Poultry and Livestock	42
Radio	40F
Room and Board	47
Room and Board Wanted	48
Situations Wanted—Female	18
Situations Wanted—Male	17
Summer Resorts	91
Swaps	41A
Teachers Wanted	15
Timber	74
To Exchange, Real Estate	76
To Rent—Miscellaneous	38
Stoves, Ranges, Furnaces	40L
Unfurnished Houses to Rent	55B
Unfurnished Rooms Wanted	50B
Wanted—Female Help	14
Wanted—Male Help	13
Wanted—Miscellaneous	41
Wanted to Borrow	32
Wanted to Buy—Houses	79
Wanted to Rent—Houses, Unfurnished	57B
Wanted to Rent—Miscellaneous	39
Wood	33

1 BIRTHS

MURPHY—To Mr. and Mrs. A. W. Murphy, 852 Moss Street, February 8, at Jubilee Hospital, a daughter.

2 DEATHS

COLBERT—At noon on Monday, February 7, 1938, at the family residence, 813 Transit Road, Arvilla, wife of John L. Colbert, born in Ontario. She was a resident of Victoria for thirty-eight years. She is survived by her husband, two sons, J. Arthur, of Vancouver, Geoffrey H. at home, one daughter, Mrs. Robert W. Ward, of Oldfield Road, Saanich, and one sister, Hazel, wife of Dr. George Kidd, of Coburg, Ont.

A private funeral will be held from the home, 813 Transit Road, on Wednesday afternoon, Archdeacon A. E. de L. Nunns officiating. Interment in Royal Oak Burial Park. No flowers, by request.

(Vancouver papers, please copy.)

JOHNSON—There passed away on February 8 at Colquitz, B.C., Carl Johnson, aged forty-eight years, a native of Sweden and a resident of this province for thirty-three years. He is survived by one sister in British Columbia.

The remains are resting at the Thomson Funeral Home, pending funeral arrangements, which will be announced later.

BRETHOUR—At his residence, Sidney, B.C., early Monday morning, there passed away Henry Brethour, aged eighty-five years, born in York County, Ont. The late Mr. Brethour came to Sidney in 1873, and had made his home there for the past sixty-five years. There remain to survive his passing, besides his sorrowing widow, three sons, Edgar F., Vancouver, Roy B., Sidney, and Ira H., Los Angeles, Cal.; five daughters, Mrs. J. J. White and Mrs. A. L. Wilson, Sidney; Mrs. G. L. Dixon, Victoria; Mrs. G. E. Boughton, Vancouver; Mrs. Redvers Smith, Shanghai; one brother, Samuel, of Sidney; twelve grandchildren and great-grandchildren.

The remains were removed from the chapel of the Sands Mortuary, Ltd., to the residence Tuesday morning. Funeral services will be conducted in St. Andrew's Church, Sidney, on Wednesday, February 9, 1938, at 2.30 o'clock. Rev. T. R. Lancaster will officiate, and the remains will be laid at rest in the private family plot at Sidney.

BOWLT—At the Royal Jubilee Hospital on Monday, February 7, John Bowlt, aged sixty-seven years, of 141 Gorge Road. The late Mr. Bowlt was born in England, and had been a resident of this city for the past eleven years. He is mourned by his widow, also four daughters, Mrs. S. Smith and Miss Mabel Bowlt, of Vancouver, B.C., and Mrs. J. Wrigley, in Saskatoon, and Mrs. R. Butterworth, at Loon Lake, Saskatchewan, also a brother and sister in England. He was a veteran of the Great War, serving overseas with the Royal Marine Corps. He was a member of the Army and Navy Veterans and an active member of the executive for many years, also a member of Pro Patria Branch of the Canadian Legion.

The funeral will take place this (Wednesday) afternoon from McCall Bros.' Funeral Home at 2.30 o'clock. Rev. Canon F. A. P. Chadwick will conduct the service, after which interment will be made in Colwood Burial Park.

EXLEY—There passed away at the Royal Jubilee Hospital at 8.15 a.m. Tuesday, February 8, 1938, George Exley, aged fifty-three years, after a long illness, born in Wisbech, Cambridge, England, and a resident of Canada for the past thirty years, the last ten of which were spent in Victoria as manager of the Palm Dairies, Ltd. The deceased served overseas as an officer with the 46th Battalion, C.E.F. Survived by his widow and one son, William Mills, at the family residence, 1144 Union Avenue, Victoria; one brother, William, and one sister, Hilda, both residing at Beckenham, Kent, England.

The remains are resting in Hayward's B.C. Funeral Chapel, where funeral services will be held on Thursday at 2.30 p.m., Ven. Archdeacon A. deL. Nunns officiating. Interment in the family plot in Royal Oak Burial Park.

6 FUNERAL DIRECTORS

Distinctive Funeral Service in Our New Mortuary at Moderate Cost
Experienced Lady Attendant
SANDS MORTUARY, LTD.
Phones: E 7511, G 3530 1803 Quadra St.

6 FUNERAL DIRECTORS (Continued)

THOMSON FUNERAL HOME
1625 Quadra St., Next First United Church
Lady Assistant
Nowhere a Finer Service, Nowhere a Fairer Price
Phone G 2612. Day or Night

HAYWARD B.C. FUNERAL CO., LTD.
Established 1867
734 Broughton Street, Victoria, B.C.
Phones
Empire 3614 Garden 1679
Garden 7682 Empire 4065

McCALL BROS.
"The Floral Funeral Home"
Office and Chapel, Cor. Johnson and Vancouver Streets
Phone Garden 2012

S. J. CURRY & SON
Funeral Directors
Cor. Quadra and Broughton Streets
Phone G 5512

7 FLOWERS

ANY FLORAL DESIGNS at lowest prices. Pollock Bros., 1315 Douglas St. G 5313

BALLANTYNE BROS., LIMITED
1211 Douglas Street Phone G 2421
We Telegraph Flowers
CUT FLOWERS AND DESIGNS

BROWN'S VICTORIA NURSERIES, 618 View. Design work executed, lowest prices. We grow our flowers. G 8612; G 3521

FLORAL ART SHOP — DISTINCTIVE funeral designs. 639 Fort. E 4812

8 MONUMENTAL WORKS

STEWART MONUMENTAL WORKS, LTD. Take No. 9 car to works. 1401 May Street. Phone G 3452.

10 COMING EVENTS

A.O.F. HALL, WEDNESDAY, FEBRUARY 9. Stewart's old-time dance, auspices W.A., Pro Patria Branch, Canadian Legion. Instructions, 8-9; dancing, 9-12.30; 35c, refreshments; prizes.

ATTENTION — BIG OLD-TIME VALENTINE frolic this Saturday with the Haymakers' "Old-Time" Swingsters, balloons, serpentine, prizes, favors for all; 35c. A.O.F.—Where the crowd dances.

AN OLD-TIME DANCE AT LAKE HILL, Saturday, 8-12, 25c, sit-down supper, Irvine's Orchestra, Scotty McKenzie, M.C. Practice dance, Wednesday, 8-11, 15c.

AT COLWOOD HALL, BASKETBALL and dance, every Saturday night, 9 to 12, Carter's Orchestra, refreshments, 35c admission.

BIG VALENTINE CARNIVAL, SHRINE Auditorium, Saturday. Special free tombolas! Valentine favors! Prize sweetheart waltz! Bunk's Band. Admission 35c.

BURNSIDE LAWN BOWLING CLUB progressive five hundred, Thursday, 10th, 8 p.m. Prizes and refreshments. 25 cents.

DANCE, WEDNESDAY NIGHT, 724 FORT Street. Lacey's Orchestra. Admission 25c. Ladies free till 9.30.

DANCE AT THE CRYSTAL GARDEN, every Wednesday, 9.30 to 12.30. Len Acres' Orchestra.

ESQUIMALT ATHLETIC ASSOCIATION, Fraser Street, old-time dance, Friday, February 11, 9 to 1. Curley's Harvesters' orchestra. Practice 8.30 to 9. Refreshments, admission 35c.

ESQUIMALT ATHLETIC ASSOCIATION, Fraser Street, military five hundred every Wednesday, 8.30. Admission 25c, refreshments, good prizes.

ILLUSTRATED LECTURE, "LET'S LOOK at the Stars," by Dr. W. E. Harper, Metropolitan Church schoolroom, Friday, February 11, 8 p.m. Admission 25c, students 15c, for W.M.S.

MT. TOLMIE C.C.F. HALL, FRIDAY night, February 11, 8 o'clock, variety concert and old-time dance, 25c.

PARTNER FIVE HUNDRED, TONIGHT, 8.45, 1230 Government; 80% prizes. Court whist, 2.45.

PARTNER PROGRESSIVE WHIST, Coast Hall, 8.45. 2—4's, 2—2's, 2—1's, aggregate special. Court whist, 2.30.

VICTORIA DISTRICT PAINTERS' AND Paperhangers' Association meet Thursday, February 10, 8 o'clock, 635 Fort Street. 1938 cards now ready.

10, 5, 2.50—TONIGHT, 8.45, CENTRAL Whist Club, 1307 Broad; 50c admission, refreshments.

13 WANTED—MALE HELP

EXPERIENCED FARM HAND TO WORK on farm. Phone Colquitz 7F.

EXCLUSIVE LINE AND TERRITORY open to canvasser. G 4984, evenings.

MAN WITH OFFICE EXPERIENCE AND some capital for local business. For full particulars, apply Box 9152, Colonist.

WANTED — MANAGER FOR FIRST-class hotel (no beer parlor). Must be capable in all departments, meeting public and handling staff. Reply stating qualifications, experience and salary expected, with copies of references, to Box 9399, Colonist.

14 WANTED—FEMALE HELP

EXPERIENCED MAID FOR GENERAL housework, two children, sleep in. G 7363

STENOGRAPHER - BOOKKEEPER, EXperienced in financial and insurance work. State salary and give references in confidence. Box 9558, Colonist.

STUDENTS TO LEARN HAIRDRESSING. Low fee. Easy terms. Victoria Hairdressing School, Woolworth Building.

17 SITUATIONS WANTED—MALE

A. J. GREGG — HOUSE WINDOWS cleaned outside 6c each. G 5023

A BASEMENT - CLEANING, GARBAGE and junk-removing service. Ph. G 6644

GENTLEMAN, 47, RESIDENT VICTORIA, late accountant and storekeeper Australia's largest silver-lead mines, desires similar position here. Holds all first aid certificates. Capable and trustworthy. Box 9584, Colonist.

GOOD EDUCATION, CAPABLE CARETAKER, desires employment in city. Box 9328, Colonist.

MARRIED MAN, FAMILY, WILL DO any odd jobs, also experienced truck driver. G 3556

YOUNG MAN WANTS WORK IN KITCHEN, camp or anywhere, experienced. Box 9553, Colonist.

YOUNG MAN WANTS WORK, $1.50 PER day, car fare. E 8834

WEATHER STRIPPING

PEACE METAL WEATHER STRIPS FOR windows and doors save fuel, stop drafts and rattles. B. T. Leigh, E 9685

17A PAINTERS AND DECORATORS

A-1 PAPERING, PAINTING, LOW rates. Samples 1938 paper. Blackett, E 4545

EXPERT PAINTING, PAPERING. ESTImates. Temple, Cadboro Bay. E 0893

PAINTING AND KALSOMINING. EXpert work. Charges reasonable. E 4270

PAINTING, PAPERHANGING, DECORATing and spray painting. Yoxall, G 5629

PAPERHANGING, PAINTING AND KALsomining. Lowest prices. G 3471.

17C CARPENTERS AND CONTRACTORS

ALTERATIONS, HOUSE-RAISING, CONcrete work, repairs. O'Regan. G 7862. G 2258

ALTERATIONS, BUILDING REPAIRS, roofing a specialty. T. Thirkell. E 4625

ANY REPAIR WORK, OR BUILDING, large or small. Phone E 7986 or E 0734.

PHONE E 4270—CARPENTER WORK OF all descriptions. Remodeling expert.

17E GARDENERS

EXPERT pruner, Government recommendation; 40c hour. G 4769, evenings.

PRACTICAL PRUNING, ROCK GARdens, borders planted. Satisfaction guaranteed. E 9825

PRUNING, LAWNS, DIGGING. ODD jobs appreciated. Reasonable. G 4460

18 SITUATIONS WANTED—FEMALE

EXPERIENCED GIRL DESIRES HOUSEwork, good references. Phone G 1975

18 SITUATIONS WANTED—FEMALE (Continued)

REFINED MIDDLE - AGED WOMAN would like light duties, daily. Box 9572, Colonist.

YOUNG WOMAN, 28, WOULD LIKE position, cook or housekeeper. E 3535.

2 WOMEN WANT WORK, WASHING, ironing or cleaning; 25c per hour and car fare. Rooms 10 and 14. E 5392.

20 NURSING AND CONVALESCENT HOME

ROYAL OAK PRIVATE HOSPITAL—Medical, aged, senile and neurological cases. E 1633. Colquitz 92M.

21 PERSONAL

A. MARSHALL—FURS REPAIRED, RElined. Ladies' tailoring, alterations. Twenty years' experience. Room 28, 639 Yates.

A COMPLETE NEW BEAUTY SALON. New location, 718 Yates Street. Same popular prices. Bert Wauds Hairdressing. E 4023

ALL ALIVE—A RABBIT PIE IS DELIcious. Fine, tender rabbits. Askey's Fish Market, 724 Yates. G 7101, delivery.

A BLUE SERGE SUIT AT $24.50, TAILored to your measure. A. E. Scurrah, 604 Yates Street.

A CHOICE SELECTION OF VALENTINE chocolates and cards now on display at your neighborhood druggist.

ATHLETE'S FOOT AND VARICOSE ulcer remedies. Ask your druggist for Wightman's.

COLONIC irrigations, steam baths, massage. E 2721. 508 Campbell Building.

DAFFODIL DAIRY — GRADE "A" JERsey milk. Retail delivery. G 7452

ENGLISH LADY, WITH OWN CAR, shortly returning England, wishes companion to cross United States, sharing expenses. Write Mrs. Walton, Duncan P.O.

ECZEMA, ITCH, PSORIASIS, LEG ULcers. Try Geo. Lee's Chinese Remedy, 638 Cormorant Depart. and Drug Stores.

ENGLISH HAND LAUNDRY; REASONable. Courtney and Douglas. E 6192

FEMININE HYGIENE — WHAT IS IT? "Ceriana," the most modern scientific method. Private consultation, no obligation. Zeta Sandell, c/o Surgical Supply Co., 742 Fort Street. E 2174

FOR THE BEST CHEAPER PERMANENT phone E 2544 for prices.

KNITTED SUITS EXPERTLY CLEANED and blocked. City Dye Works. G 1621.

MEN'S BEST LATEX SANITARY RUBber supplies. Send $1 for 15 guaranteed. Burrard Specialty Co., 18 Hastings St. W., Vancouver, B.C.

OIL BURNERS — PEERLESS SERVICE. A. L. Rose Jones, 1627 Fort St. E 2065.

SHOWCASES, FIXTURES AND CABINET work. Best work guaranteed. E 0094.

TUNE UP YOUR SYSTEM BY DRINKING carrot and other vegetable juices made fresh daily. E 6674.

UNDERGRADUATE NURSES' REGISTER. Miss Flavia Holland, 145 Government. E 8617

WE ARE PROUD TO OFFER YOU MASters' Health Bread. Made from our own original recipe. It has no equal in quality anywhere.

YOU HAVE READ ABOUT MASTER'S Health Bread. Now try a loaf. High in quality, but low in price. It has no equal anywhere.

1938 COLONIST SONG SHEETS NOW available. Colonist Advertising Department.

21A HAIRDRESSERS AND BEAUTY SPECIALISTS

CENTRAL HAIRDRESSERS' SCHOOL, post-graduate evening classes. G 3124

FOR SPECIALIST IN MANICURE PHONE Bobette, 1308 Douglas. G 6852.

FOR THE BEST CHEAPER PERMANENT phone E 2544 for prices.

HILDA BEAUTY SHOP, CORNER WINDsor and Newport. E 0722

HARPER METHOD—SCIENTIFIC BEAUty culture. 1207 Douglas St. E 4926.

VICTORIA BEAUTY PARLORS. CALL E 9515 for a good permanent. All experienced operators. 1216 Broad Street.

WE RULE THE WAVES! PERMANENT waves, finger waves, marcel waves or any other beauty service can be had at the La France Beauty Salon, 727 Yates. G 7443. Mme. Miles, prop. Mr. Miles, haircutting.

WHEN YOU WANT A GOOD PERMAnent at a reasonable price call in at Hollywood Beauty Shop, 617 Fort. E 0433

BEAUTY SPECIALS

Take advantage of our new low prices to repair the havoc done by unfriendly winds and the cold weather of Winter. It's time to get ready for Spring and new activities and new fun. Come in today.

No Appointment Is Necessary. Come in at Any Time You Wish

AVALON ANNEX
Phone E 0522 1104 Douglas St.

MAISON TYRRELL
HAIRDRESSING SPECIALISTS
4TH FLOOR D. SPENCER, LTD.

23 EDUCATIONAL

ACTING, EUCHORICS. MRS. LEGGE-Willis, lately returned from England. G 2476

CLASSES IN ENGLISH, ART OR GENeral coaching. Private lessons if desired. Moderate terms. Phone E 1857

ITALIAN language school classes, once wk. 75c mo. Enroll now. 1307 Broad St.

PRACTICAL TRAINING IN RADIO AND television, Diesel engineering, air-conditioning and refrigeration or electricity. National Schools, 31 Gorge Road East, Victoria. G 4473

STANDARD SCHOOL OF STENOGRAPHY and typewriting, 1528 Pandora Avenue, Oak Bay Junction. G 1624-E 0639. Geraldine Dickson, principal.

SPROTT-SHAW BUSINESS INSTITUTE —Courses: Stenography, secretarial, commercial radiotelegraphy. G 4512

25 DANCING

ALL BRANCHES AND BALLROOM. Dorothy Cox, M.R.A.D., 1131 Burdett. E 7638.

ALL TYPES OF DANCING AT VIOLET Fowkes' Studio, 1112 Gov't St. E 2066.

BALLROOM DANCING under personal direction Victoria's leading instructors. Private Mr. and Mrs. George Rosaly. E 4854.

LEARN TO DANCE! FLORENCE CLOUGH Dance Academy, 830 St. Charles. E 2779

29 LOST AND FOUND

LOST—BY COLONIST CARRIER, SATurday morning, five dollars, on or near Victoria Avenue. Finder please return to Circulation Department, Colonist. Reward.

LOST—WELSH CORDIE DOG, FROM 2324 McNeil Avenue. Phone G 4846

WILL THE OWNER OF BIG DOG, black and white, no collar, said to have been seen at Nanaimo landing, notify phone E 5626

31 MONEY TO LOAN

A MORTGAGE LOAN CAN BE ARranged by us in any amount, repayments to suit. Building loans a specialty. Low interest. Quick decisions. Moderate charges. P. R. Brown & Sons, Ltd., 1112 Broad Street. Phone G 7171.

ANY REQUEST FOR A MORTGAGE APpreciated. See H. C. Holmes, Pemberton & Son, Ltd., 625 Fort Street. G 8124

MORTGAGE MONEY AT 6% PROMPT attention. No delays. Also builders' loans. Van de Vliet, Cabeldu & May, Ltd., 555 Bastion Street. Phones E 7174-5

33 BUSINESS DIRECTORY

ACCOUNTING—INCOME TAX

BOOKKEEPING. Daily, Weekly, Monthly. Income tax, Dom., Prov. Audits. J. M. LeMarquand, 111 Woolworth Bldg. E 6445

CHIMNEY SWEEP

HEARN, CLEAN SWEEP. G 2843. 8167 Rose Street.

EMBOSSED STATIONERY

PRIVATE STATIONERY EMBOSSED IN any design or color. The Colonist Commercial Printing Dept. Garden 5241.

DOUBLE SERVICE IN WANT ADS

You can telephone your answers as well as your classified advertisements to The Colonist. Readers are often interested in Want Advertisements that do not carry the names or addresses of advertisers, but a Colonist box number. For the accommodation of those readers who find it inconvenient to write an answer and to serve the advertiser better

We Will Take Replies to Box Numbers Over the Telephone

The Colonist service is available from 8 a.m. to 10 p.m., excepting Sundays. Phone Empire 4114

33 BUSINESS DIRECTORY (Continued)

FLOOR SURFACING

V. I. HARDWOOD FLOOR CO., 707 Johnson. Free estimates. G 7314

LITHOGRAPHING

LITHOGRAPHING — LITHOGRAPHING, engraving and embossing. Nothing too large and nothing too small. Your stationery is your advance agent. The Colonist Printing & Publishing Co., Ltd.

INSURANCE

FIRE, AUTO INSURANCE — SEE LEE, Fraser & Co., Ltd., 1222 Broad Street

PUBLIC STENOGRAPHER

ETHEL BEYMOUR, 207 CAMPBELL Building, Douglas Street. Phone Garden 2525. Authors' manuscripts, law and general. Strictly confidential.

TRUCKING

UNITED FUEL & TRANSFER, G 4093. General moving, coal, cinders.

WINDOW GLASS

WINDOW GLASS REPLACED AT shortest notice. Auto glass replaced while you wait. Mellor Bros., Ltd., 819 Broughton Street. Phone G 5021.

WOOD AND COAL

A BIG WINTER SALE—1,000 CORDS heavy wood for furnace at rock-bottom price. Dryland wood, best quality, cheaper than salt water wood prices. Heavy slab and block mixed, guaranteed A 1 fir wood, never in salt water, all good stove lengths; regular $3.75; now $2.75 cord, two cords $5. Inside block, $4 cord; three cords $11.50. Dry cordwood, $6.50. Thick cordwood bark, $6.50 cord. Dry kindling, $4 cord. Malahat dry slab, 12-in., $5 cord. Old John Wood Company, agents for YOUBOU TIMBER COMPANY, 2514 Douglas Street. Phone E 2743

A SPECIAL PRICE, ONE WEEK ONLY—Sooke dry fir blocks, mixed with heavy bark slabs, 12-in., guaranteed never in water, beats cordwood. Half price, only $2.50 cd., 2 cds., $4.50. Malahat bone-dry, 12-in. slab, $5. Sooke Dry Wood Co. E 8925.

A ONE-WEEK SPECIAL—HEAVY BARK slabs and inside blocks mixed. Also split wood, $2.75 cd., in 1½-cd. lots. All dryland, Malahat guaranteed bone-dry slab, 12-in., $5 cd. Also Nanaimo-Wellington coal. Hillcrest Wood & Coal Co. G 3015.

AS GOOD AS CORDWOOD — MY UP-Island, dry, inside fir blocks, mixed with heavy bark slabs at $3.25 cd., 3 full cords, $9.50. Bone-dry cordwood. Sawdust. Ronald R. Hopkins Coal & Wood Co. E 7916.

A BIG SALE DRY INSIDE BLOCK AND bark slab from Malahat tie mill; 12-in., reg. $4.25, now 1 cd. $3.25, 2 cds. $6.25. Bone-dry kindling, 12-in., now ½ cd. $2.25, 1 cd. $4. National Fuel Co. G 5215.

FAMOUS FUEL COMPANY
ALL FIR—Bone-dry slab, $5.25 cd.; all bark, $6.00 cd.; kindling wood, $4.50 cd., cordwood, $5.75 cd.
E 2924—DAY, NIGHT

A 1 FIR MILLWOOD, REG. $2.50, NOW $2. Inside block, $4 per cd. Kindling, dry wood, all kinds. G 2647. George Harknett, distributor, Lemon, Gonnason Co., Ltd.

A SPECIAL GRADE OF ALL-FIR UP-Island wood, never in water, $3, bone-dry wood, coal, bark. Dent's. E 7959.

A 1 FIR, $2 CD. INSIDE MIXED, $2.25. Canadian Wood & Coal. G 3266

BEST FIR MILLWOOD, $2 PER CORD; bark slabs, $3 cord, inside fir blocks, $3.75 cord. All in two-cord lots. Colwood Wood Co., Ltd. G 4044

BEST MALAHAT HEAD RIG SAWDUST, $3.50 per unit. J. E. Painter & Sons, 617 Cormorant Street. G 3541

COOPERAGE WOOD, REAL DRY, $3.75 cd., $2.00 ½ cd. Millwood, $2.50 cd. Malahat sugar. Douglas dryland, $3.25 cd., 3 cds. $9.00. Heavy slabs, $3.50 cd. Kindling, $1.75 cd., ½ cd. $1.50. Fir heater blocks, $2.50 cd. G 2341. G 8101.

COOPERAGE WOOD, $2.50 CD., MILLwood, $2.00 cd., furnace, heater or fireplace blocks, $2.50 cd., kindling, $1.50 half cd., dry stove, $2.00 half cd. E 5023

MALAHAT DRYLAND SAWDUST, $3.50 per unit, bulk. 60 sacks, $4.50. J. E. Painter & Sons. G 3541

NO. 1 FIR MILLWOOD, 12 CD. INSIDE fir, $4 cd., screened fir sawdust, $3.50 unit. Mainland Shaw Fuels. E 0624

SPECIAL BARGAIN — DRY BLOCKS mixed heavy bark slabs from Sooke, guaranteed Douglas fir and never in water, ready to burn. Cord, $2.50 in two-cord lots, also bone-dry Malahat 12-inch slabs, $5 cord. Agents, Kapoor Lumber Co. E 9111.

SHAWNIGAN DOUGLAS FIR DRYLAND, 2 cds., $5.00; heavy slabs, per cd., $3.50, inside blocks, cd. $4.00, bone-dry slabwood, cd., $4.25. Selkirk millwood, 1 cd., $2.00. Shawnigan Douglas Fir Wood Co. E 3914.

KIRK'S COAL
You Can Buy No Better
No Order Too Large
No Order Too Small
Order Today. Our Delivery Is Prompt
Our Drivers Are Courteous and Careful
KIRK COAL CO., LTD.
1239 Broad Street Phone G 3241

1 CD. 12, SLABWOOD, INSIDE BLOCKS, $4. Heavy slab, $3.25. Dry cordwood, $6.50 cd. Bone-dry slabs, mixed, inside, stove lengths, $4.50 cd. Karma, Selkirk Lumber Co., agent. G 5834

$3.50—UP-ISLAND SLAB, 12-in. RODgers' Wood Co., Alpha St. G 2214.

34 PROFESSIONAL DIRECTORY

MASSAGE

E. McGILLIVRAY, MASSEUSE, STEAM baths, massage. 707 Yates. G 3124

MRS. BARKER, MASSEUSE, VAPOR baths, chiropodist. 225 Howe. G 1661

MRS. H. LORBEER, SWEDISH MASsage, steam bath. 1052 View St. G 1752

SWEDISH MASSAGE TREATMENTS AT your home, without extra expense. E 7692.

OSTEOPATHIC PHYSICIANS

DR. VERNON S. TAYLOR, REGIStered and licensed, 406-7-8 Belmont Building. Phone Empire 7823

PATENT ATTORNEYS

ERNEST E. CARVER, F.P.I.C.
Registered Canada and U.S.
Patents and Trade Marks in All Countries
789 W. Pender, Vancouver Phone Sey. 1852

FETHERSTONHAUGH & CO.
Patents and Trade Marks
Offices Throughout Canada and U.S.
789 W. Pender, Vancouver Phone Sey. 3796

36 HALLS TO RENT

EMPIRE THEATRE FOR RENT, very reasonable. Apply R. Calladine. E 6414

37 MISCELLANEOUS

SAWS, ALL KINDS, FILED, SET gummed, etc. Phone W. Emery, 1587 Gladstone Avenue.

38 TO RENT—MISCELLANEOUS

FIRST FLOOR OFFICE SUITE, CONsisting of three large rooms with vault, suitable for legal ... Yearwood, Stewart Clark & Co., 840 Fort.

38 TO RENT—MISCELLANEOUS (Continued)

FOR RENT—STORAGE SPACE IN BASEment, entrance from street, and use of elevator. Canadian Fairbanks-Morse Co., Ltd., Corner Johnson and Broad Sts.

40 FOR SALE—MISCELLANEOUS

40A BUILDING MATERIALS

A NICE LOT OF USED LUMBER, BATH tubs, toilets, basins, pipe, from five houses. 641 Pembroke Street.

SIDNEY SPEEDY SERVICE
ECONOMIZE ON YOUR LUMBER purchases by dealing with us. Lowest Prices—Uniform Grades
SIDNEY LUMBER
G 2515 2116 Government St.

ISLAND BUILDING SUPPLY COMPANY—Everything in builders' supplies. E 6213. 518 Fort, corner Langley.

SASH, DOOR, LUMBER. BEST VALUES. Try R. A. Green Lumber Co. G 3613.

SHINGLES, HIGH GRADE (XXXXX). Dalziel Box Company. G 1422

THE MOORE-WHITTINGTON LUMBER COMPANY, LIMITED
Established 1893
LARGE STOCK—RIGHT PRICES
Lumber, Millwork, Gyproc, Masonite, Insulex, Gypsum Wool, Shingles, etc.

40D FURNITURE

AT ALL TIMES YOU CAN RELY ON the guaranteed service of
WILLOWS, PLOWMAN CO.
705 Johnson Street
In "Better-Class" Used Furniture
The Second-Hand Store That's Different

AT REID'S, 1317 BROAD ST.—DINING, bedroom and Chesterfield suites, pianos, pictures, china and silver. Furniture bought at best prices.

GOOD THREE-PIECE CHESTERFIELD suite, $58.50. Odd Chesterfield, $19.50. Holland Bros., 733 Fort Street. E 0913.

TO BE SOLD—12 NEW CHESTERFIELD suites, all bargains. Easy terms. Heaney Storage Co., opp. Court House.

HOUSEHOLD and OFFICE FURNITURE
Wanted for Spot Cash or Sold on Commission by
DYMOND & CO.
Auctioneers
Consult Us Before Disposing of Your Furnishings or Engaging an Auctioneer
1417 Broad Street Phone E 3631

OFFICE AND STORE EQUIPMENT

DESKS, CHAIRS, FILING CABINETS, etc., new and reconditioned. Diggon-Hibben, Limited, 1210 Gov't St. G 8194.

40E MUSICAL INSTRUMENTS

FEBRUARY SPECIALS — GUITAR AND case, regular $35, now $19.50. Gibson mandolin, regular $75, now $49.50; Buescher alto saxophone, regular $75, now $49.50. Conn tenor saxophone, cost $180, now $125; Hohner piano accordion, regular $60, now $49.50. Terms. Fletcher Bros. (Victoria), Ltd.

PIANO, $85. ANOTHER, $90. GOOD tone. Hickling, 709 Johnson Street.

PIANO, GOOD AS NEW, CHEAP FOR quick sale. Box 9052, Colonist.

40F RADIO

BARGAINS IN USED RADIOS — ALL leading makes and guaranteed, $12.50 and up. Convenient terms if desired. McLennan, McFeely & Prior, Ltd., 1400 Government Street. G 1111

DICTATOR HIGHBOY RADIO, GUARanteed, $39.50, $5 cash, $1 a week. B.C. Electric Radio Department, Douglas Street Store.

RADIOS FOR HIRE, WEEK OR MONTH, also radios repaired. Aaronson's, 1326 Government. G 4722.

RADIOS FOR HIRE, WEEK OR MONTH. Aaronson's, 1328 Government. G 4722.

40K BICYCLES AND MOTORCYCLES

BICYCLES, $12.50 to $19.75, ALL SIZES. New and used bicycles sold on easy terms. Expert bicycle repairs; all work guaranteed. Victory Cycle Works, 1329 Government. G 4722.

EVERYTHING IN NEW AND USED BIcycles. Harris', 726 Fort Street.

FOR SALE—BOY'S BICYCLE, C.C.M., double-bar style; $14. G 5236

NEW MODEL BICYCLE — THE C.C.M. have developed a new balloon model bicycle with 26 x 2 tires. Be sure and see this machine. Price $42.50. Robinson's, 1220 Broad Street, opposite Colonist.

PAY AS YOU RIDE—C.C.M. BICYCLES from $29.75, terms, $1.25 per week. Peden Bros., Ltd., 1410 Douglas. G 5911

40L STOVES AND RANGES

ALWAYS GOOD BARGAINS IN USED kitchen ranges, on display. C. J. McDowell, 1000 Douglas Street. E 4136

CREAM ENAMEL FOUR-HOLE RANGE, steel top, copper coil, $42.50. Carter's Stove Store, 822 Fort Street. E 3511

FOR SALE—MOFFAT ELECTRIC RANGE and garbage burner, with brass coil. Phone Colquitz 121M

FURNACES—We specialize on installations, repairs. B.C. Hardware, 718 Fort.

MOVING TO 1321 GOVERNMENT ST.—Bargains in ranges, sawdust burners, etc. Southall Stove Co.

NEW AND USED RANGES. OIL Burners. Mann's, 740 Fort. E 3122

WANTED—300 RANGES. G 6425. HIGHest prices paid. Hub Furniture Co., 713 Johnson Street.

AFTER-INVENTORY SALE OF RECONDITIONED RANGES

McClary Garry	$42.50
McClary Regina	$24.50
McClary Kootenay	$17.50
Northern Range	$27.50
Used range with new sawdust burner, complete	$49.50
2 Only Iolanthe oil heaters, used as demonstrators. Guaranteed as new, only, each	$25.00

COAST HARDWARE
Phone E 2213 1418 Douglas St.

40X MISCELLANEOUS

ABC WASHING MACHINES, WITH the exclusive French type agitator and touch release safety wringer; washes clothes cleaner and faster, $79.50 up. H. D. Mainwaring, 722 Fort. Phone G 7621

APPLES, BOSKOOP AND JONATHAN, $1.00 box. Bring containers. Tanner Bros., Tanner Road, Keating 62M.

A BIG DOUBLE LOAD CINDERS, $3.00, soil, clay, rock, manure. G 5464

A FULL LINE OF GALVANIZED WIRE rope carried by us. Ship Chandlers (McQuade's), Ltd., 1214 Wharf Street.

A REAL DOUBLE LOAD CINDERS, $3, also rock, gravel, old manure. G 3488.

ALL BLACK SOIL, ROCK FOR TERrace work, manure. E 0318

BEATTY ELECTRIC WASHER AND equipment, also Beatty ironer stand model. Terms if reasonable. No dealers. Box 9411, Colonist.

CHAIN — REPLACE THAT MOORING now. Used chain from ⅜ to 1⅝ inch. Phone G 2434. Capital Iron & Metals, Ltd.

COMB. SINGER ELEC. AND TREADLE machine, $48. Taylor & Co., 728½ Fort.

DOUBLE LOAD CINDERS, $2.75. ROCK soil, manure, gravel del. E 6287

FULLY EQUIPPED SODA FOUNTAIN and counter. A bargain for cash buyer; apply Mr. Allan, 642 Yates Street.

GOOD MANURE AND BLACK SOIL DElivered anywhere. E 2467.

KARDEX FILING CABINETS FOR SALE. Two only, eight-drawer cabinets, for cards 6 x 4. Price $50 each. These sell new for $76.65 each. Robinson's, 1220 Broad Street, opposite Colonist.

MAYTAG WASHER, ALUMINUM TUB, cost $200; snap, $69.50. G 3021

MATTRESS RENOVATING. FACTORY prices. 720 Pisgard Street. E 0523

PARKER SHOTGUN, 12-GAUGE, $27.50. 6-power Prism glasses, $14.75; surveyor's compass, $8.75; high-grade microscope, $22.50; spirit boat compass, $8.75; 50-foot tapes, 50c; 12-inch telescopes, $4.75; bicycle pedals, 39c; mudguards, 29c; Dunlop outer tires, $1.10; inner tubes, 60c; boy's bicycle, $12.50; bicycle carriers, 50c; wide handle bars, $1.25; girl's bicycle, $12.50; radio tubes, 75c; spectacles to suit any sight, $2.75. Aaronson's, Wholesale and Retail, 1328 Government St. G 4722

REMINGTON PORTABLE, $45. TERMS arranged as low as $3 monthly. Remington Rand, Ltd., 921 Gordon Street.

SINGER SEWING MACHINE, DE LUXE model, floor sample, reduced terms. Singer Sewing Machine Co., 728 Yates St.

40 FOR SALE—MISCELLANEOUS (Continued)

SCALE REPAIRS AND SALES. A. J. Worth, 638 Johnson Street. E 7051.

TARPAULINS, BOAT COVERS AND CURtains, sails, etc., made to order. F. Jeune & Bro., Ltd., 570 Johnson St., G 4632

THREE VOLUMES NEWNES' PRACTICAL photography and amateur cinematography, 1936, $4. Box 9599, Colonist.

WHEEL CHAIRS, HOSPITAL BEDS, rented. Pram hoods, aprons made. G 7643.

$1—DOWN, $1 WEEKLY, ELECTRIC washers. Taylor & Co., 728½ Fort St.

1938 Duro Machinery Display—Hickman-Tye Hardware Co., Ltd., 544 Yates

10-H.P. 110-VOLT DIESEL LIGHTING plant, complete, $700. Empire 9189

41 WANTED—MISCELLANEOUS

A FAIR PRICE PAID FOR JUNK—BOTTLES, RAGS, FURNITURE, ALSO BATTERIES, BRASS, COPPER, TOOLS, CHAINS, ALL KINDS OF MACHINERY, ETC. JUST CALL E 0350-G 8721. WILL CALL RIGHT AWAY.

A REPUTATION FOR PAYING HIGHest prices for rags, bottles, tools, stoves, furniture, or anything you wish to dispose of. We call anywhere any time. G 4752

BOOKS BOUGHT FOR CASH. BEST price paid. Diggon-Hibben, Limited, pioneer book headquarters, 1210 Gov't St.

BOOKS, ALL KINDS, ANY QUANTITY, bought for cash. Hunter's, 1216 Gov't.

CASH—OLD GOLD, ANTIQUE JEWELRY, plate, etc. Highest prices. Joseph Rose, Ltd., 1013 Government Street.

CASH FOR OLD BICYCLES OR PARTS. Call anywhere. G 4722.

CASH—ANTIQUE SILVER, FURNITURE, etc. 1214 Government Street. E 0842

ONE ACETYLENE WELDING OUTFIT wanted. Box 9148, Colonist.

WE PAY HIGHEST PRICES FOR chicken and turkey feathers, dry picked. Victoria Bed & Mattress Company, Victoria, B.C.

WANTED — QUANTITY GOOD USED furniture. E 0634; night, E 6030

41A SWAPS

WILL TRADE PARAMOUNT TENOR banjo, value $100, for good five-string banjo. Reply to Box 9543, Colonist.

42 POULTRY AND LIVESTOCK

42A POULTRY AND SUPPLIES

FOR SALE—R.I.R. LAYING PULLETS. 473 Superior St. E 9679

PLACE YOUR ORDER NOW FOR DAY-old Pekin ducklings, a good strain. Write for price list. W. McBay, 46 Montreal Street.

1938 CATALOGUE

WRITE FOR A COPY, WHICH CONtains a price list, and gives information on feeding poultry.
White Leghorns, Rhode Island Reds, New Hampshires, White Wyandottes, first crosses. For better results get your chicks direct from
L. F. SOLLY, Lakeview Poultry Farm, Westholme, V.I., B.C.

42B HORSES

FOR SALE—ONE CHESTNUT GELDING, eight years. One bay mare, five years. One dark bay gelding, seven years. One brown mare, eight years. All quiet under saddle. Vet's certificate on each horse. Can be seen and tried at the Willows. E 2413.

GOOD WORK HORSES, ALSO GOOD fresh cow. E. H. Polson, Welsh Road, Keating.

ONE GREY WORK HORSE, NINE YEARS old, sound, weight 1,350. Phone G 1032.

42C CATTLE

FOR SALE—ONE GUERNSEY COW, fresh, will trade for beef cow. Phone E 7038.

42F DOGS

BOSTON PUPPIES FOR SALE. DOGS boarded. G 3253

BOSTON BULL, FEMALE, SIX MONTHS, $5. E 0039

CANARY HENS FOR BREEDING. LARGE selection on special this week. Pet Shop, 1412 Douglas. G 5721

GUARD DOGS FOR YOUR HOME. GERman Shepherds, Doberman Pinschers, Great Dane, Giant Schnauzers, at Shepherdholm Kennels, Braemar Lodge, 2050 Washington Avenue. E 9497

42X MISCELLANEOUS

FOR SALE—FEEDER PIGS, YORKSHIRE breed. Geo. Austin, Glyn Dairy Farm, Colquitz 74

GOOD CLOVER HAY, $18 PER TON, delivered; timothy, $20; straw, $10. Phone 74X Keating. W. D. Michell

WANTED — TWELVE YOUNG PIGS. Must be cheap. G 4210.

MINK

MINK, SCOTT STRAIN, $18. JAMES strain, $25. F. Fatt, R. 3, Victoria.

SCOTT'S VICTORIA MINK FARM — Meeting all price competition with genuine superior quality. Lake Hill, R.R. 3, Victoria.

47 ROOM AND BOARD

AT 1016 CARBERRY GARDENS, NEAR Fort, room with board. G 3640

CHEERFUL ROOM, H. W. HEATED, good board, reasonable rates, garage. E 9672

HARNHAM, 1221 ROCKLAND AVENUE—For particulars phone E 0255.

LARGE COMFORTABLE ROOMS WITH board, near car line, 25 minutes' walk to City Hall. $7 per week. Box 9201, Colonist.

NICELY FURNISHED ROOM, GROUND floor, splendid board. Fairfield district. E 9483

ROOM AND BOARD IN PRIVATE HOME. Suit two gentlemen boarders. 1150 Faithful Street. G 1749

THE BUNGALOW—BOARD AND ROOMS. 841 Superior. E 5192. Close in.

48 ROOM AND BOARD WANTED

BUSINESS GIRL WOULD LIKE ROOM and board in private home, close in. Box 9560, Colonist.

49 ROOMS TO RENT

OXFORD HOUSE, 749 Fort. Housekeeping rms., h.c. water, $2.50 wk. G 5198

49A FURNISHED

CECIL HOTEL—ROOMS BY THE WEEK or month at special Winter rates.

DOWNSTAIRS FRONT ROOM, FIREplace, all found. 1152 Yates St. G 2289

NEW ENGLAND HOTEL—COSY, MODerate to visitors and permanents.

RITZ HOTEL, 710 FORT.—FURNISHED rooms, h. and c. Phones, elevator. Winter rates.

WARM ROOM—LIGHT, WATER, PHONE. Near bus, car. $12. G 6548

51 HOUSEKEEPING ROOMS TO RENT

CLIFTON HOUSE—Light housekeeping or furnished rooms. 1319½ Broad. E 6024

FURN. UNFURN. ROOMS, $8 SUITE, $16. Clean, quiet, near car. 502 Dallas. E 4550

51A FURNISHED

A FURNISHED 2 ROOMS, PHONE AND water, $15.00. 1251 Pandora. Phone E 2848

BEST LOCATION, BURDETT, COMfortable room, reasonable. E 2284

CLEAN, WARM HOUSEKEEPING, steady hot water, sinks, $12 up, everything included. 731 Vancouver St. E 1892

FURNISHED HOUSEKEEPING ROOMS, flats, cabins, $6 mo. up. 1036 Hillside.

NICE SINGLE, modern, kitchenette; very warm, quiet. 417 Vancouver. E 2485.

ROOMS REASONABLE, WARM. FIVE minutes from town. 1118 Yates Street.

SMALL SINGLE ROOM, HEAT, GAS, reasonable. 1145 Rockland.

YALE HOUSE
UNDER NEW MANAGEMENT — SLEEPing or housekeeping rooms, steam heat, hot and cold water in every room. Low rates. 711 Johnson Street. G 0029

53 FLATS AND APARTMENTS TO RENT

APTS., FURNISHED—TWO AND THREE rooms, good beds and stoves, sinks. 1251 Pandora. Phone owner, E 2848

AT MOUNT EDWARDS, 1002 VANCOUver St., completely furnished suites, monthly or transient. E 4922 or G 4121.

ATTRACTIVE, FULLY-FURNISHED suite, vacant Feb. 15. Clean, warm, comfortable. "The Normandie." E 6284

APTS., FURNISHED, UNFURNISHED; two and three rooms, moderate. 503 Montreal Street.

A MODERN, BRIGHT, LARGE, FIVE-room, furnished apt., $40. E 1857.

ALVIN — MODERN, HEATED APARTment, furnished. 1009 Johnson Street.

AT OLYMPIC, 1120 MAY — COSY two-room furnished suites; $18.

A HOME FROM HOME — FURNISHED suites. Savoy Mansions. G 6622

ACORN APT., 845 PRINCESS AVE., cosy, warm and reasonable. G 0160

BESSBOROUGH APARTMENTS, 906 McClure Street, fully modern furnished apartments for rent. Apply Suite No. 8, or phone E 2143 or E 7174.

FURNISHED, TWO BEDROOMS AND kitchen, $25, phone and water included. 1251 Pandora. Phone E 2848.

FIVE - ROOM APARTMENT, UNFURnished; garage. 727 Linden Ave. E 3316

GLENGARRY APARTMENTS, 318 COOK Street, comfortable apartments with all modern conveniences, very moderate rental. Apply Janitor in Suite 3 or to J. C. Bridgman, 604 Broughton Street.

HARROGATE APTS., OAK BAY. FOR those wanting the best. E 9553

MONICA COURT—BEAUTIFUL SUITE, five rooms, sunroom, electric stove. E 2325 or G 6116.

BEVERLEY HOTEL
Next Door to Everything in Town
724 Yates Street

NICELY FURNISHED ROOMS AND SUITES with bath. Light housekeeping if desired. First class. Rates low. Six-story building, fine elevator, large comfy lounge. Nice service.
Phone G 0279 Jas. A. Griffith, Prop.

OAK BAY, DUPLEX, FIVE FURNISHED rooms. G 2339

PARKSIDE APTS., 217 COOK—MODERN 4-room suite; available Feb. 11. E 1942

SEACROFT—VICTORIA'S MOST BEAUtiful sea-view apartment, all electrical, free garages; furnished and unfurnished suites available. G 5111

STOBART APTS.—HEART OF BUSINESS, theatre dist.; housekeeping and sleeping; elevator, fireproof, day, week or mo., reduced rates; transients. G 0046. 745 Yates.

"THE WALFRED," CORNER OF RICHmond and Oak Bay Avenues, lovely three-room apartment, unfurnished, situated downstairs, hardwood floors and open fireplace, price $35. Apply on premises or Arthur E. Haynes, Ltd., 725 Fort Street.

WALDRON APARTMENTS, 837 BURdett Avenue, unfurnished three-room apartments for rent. Apply janitor, or phone E 0152 or E 7174.

2 AND 3-ROOM SUITES, LIGHT, HEAT included. Scott Apartments. G 0249

55 HOUSES TO RENT

HOLLYWOOD CRESCENT—FOUR-ROOM modern house, furnished or unfurnished. E 3561.

55A FURNISHED

WELL FURNISHED, MODERN APARTment, $65 per month. Pemberton & Son, Ltd. G 8124

55B UNFURNISHED

1179	MONTEREY AVE.—4-room bungalow, furnace	$25.00
2028	BYRON ST.—4 rooms, stucco, hardwood floors	$27.50
1271	FAITHFUL ST.—7 rooms, hardwood floors	$30.00
767	NEWPORT AVE.—8 rooms, furnace, garage	$30.00
768	OLIVER ST.—5 rooms, fully modern	$45.00

PEMBERTON & SON, LTD.
625 Fort Street Phone G 8124

758	RODERICK ST., 4 rooms	$12.50
1262	BEACH DRIVE, 7 rooms	$18.50
1249	CAMROSE CRESCENT, 5 rooms	$22.50

P. R. BROWN & SONS, LTD.
1112 Broad St. Phone G 7171

BAY STREET, FIVE ROOMS, $15; MEdina Street, five rooms, $16.50; Simcoe Street, five rooms, furnace, garage, $22.50; Vancouver Street, seven rooms, three bedrooms, modern, $27.50; Arm Street, eight rooms, $25. A. A. Meharey & Co., 624 Fort Street. E 1187

SEVEN ROOMS, OAK BAY. PHONE G 2180

57 WANTED TO RENT—HOUSES

GORDON HEAD, TEN MILE POINT or Queenswood, furnished preferred, large living-room, at least two bedrooms essential, low rent, careful tenant, no agents. Apply Box 9608, Colonist.

NINE OR TEN-ROOM HOUSE, PARTLY furnished or unfurnished. Fairfield district. E 9483

57A FURNISHED

WANTED BY FEBRUARY 1, THREE or four rooms, partly furnished, for family. E 0566

57B UNFURNISHED

2½ MILES BY PAVED HIGHWAY—Modern eight-room dwelling, hot-water heating, large garage, two acres land. Heisterman, Forman & Co., 608 View Street. Phone E 4181

65 AUTOMOBILES

65A FOR SALE

SPECIAL!

AUSTIN, TWO-DOOR, IN EXceptionally good condition. A snap for only

$375

REVERCOMB MOTORS
925 Yates St. G 6421

1929 DE SOTO SEDAN

A THOROUGHLY DEPENDABLE CAR which has been well maintained by the previous owner.

$285

JONES BROS. SERVICE STATION, LTD.
Cor. Yates and Quadra Phone E 4011
Morris Car Dealers

A STAR ENGINE WITH CLUTCH AND transmission, $25, Ford Model "A" carburetor, axles for trailers, four-cylinder Chrysler and Plymouth engines, 26 Ford coupe body, used hot water heaters, etc. W. Frank Cameron Auto Parts, 953 View Street. Phone E 8632

A BARGAIN—1930 WILLYS KNIGHT coupe, $100. 304 Chester Street.

ALL SIZES USED TIRES IN STOCK, lowest prices. Rad's Service Station.

DODGE (1930) SEDAN — EXCELLENT condition, tires nearly new and appearance. Only $275. Totem Service ...

FIAT 1938 CABRIOLET, USED ONLY A few weeks. Your chance to get one of these fine small cars at a bargain. Cost $795 for $665 (1938 licence included.)

HUPP 1934 DE LUXE SEDAN, USED BY one owner only. 1938 licence included. $835

FORD MODEL A COUPE. A real buy. $150

MASTERS MOTOR CO., LTD.
809 Yates Street Phone E 3541

FOR SALE—DIRECT FROM OWNER TO purchaser, no commissions, 1937 de luxe Chevrolet coach with all de luxe equipment including flexible sleeping ... A real bargain for quick sale at $835. This car is in every way like a new car. Phone E 6668

FOR SALE—1929 ESSEX COACH BELOW market value, tires, paint and motor in A 1 shape. E 2148

PARTS FOR ALL MAKES OF CARS AND trucks. Used tires. Best prices paid for cars and trucks for wrecking.
PACIFIC AUTO WRECKING CO., LTD.
937 View Street Phone E 7524

SNAP — 1935 DE LUXE FORD SEDAN, excellent condition, $650, terms. Will consider model A roadster as part down payment. E 2560 after 5 p.m.

SNAP—BUICK SEDAN, GOOD ORDER, $55. Phone Belmont 1.

SNAP—$30, FORD COUPE, 1926, GOOD shape. G 5294

65 AUTOMOBILES (Continued)

YOU'LL SAVE MONEY ON ANY OF THESE CARS

WE KNOW YOU CAN, BECAUSE WE have deliberately lowered the prices in order to make it specially attractive for you to buy your car now. Ask to be shown these special values.

1931 BUICK SEDAN—In perfect mechanical condition, and the body has just been repainted a beautiful Duncan blue. Two well fenders with two spare tires, trunk rack, etc. Special price $350

SINGER VAN—Practically new. Load capacity, 700 lbs. Amazingly economical, as it runs forty to forty-five miles per gallon of gas. Ideal for small business with fast deliveries. Special price $595

1935 CHEVROLET COACH—A couple of years old, but it has been very little used and is like new. See it for yourself. Special price $575

FORD V-8 FORDOR—Your choice of ten cars, 1932 to 1937 models. All covered by our special Ford "R" and "G" guarantee. Prices from $365

NATIONAL MOTOR CO., LTD.
819 Yates Street G 8177
Open Evenings

FOUR STAR USED CARS—ALL PRIVATELY OWNED

1937 CHEVROLET SEDAN	$895
1936 CHEVROLET MASTER DE LUXE SEDAN	$895
1937 CHEVROLET COACH	$795
1936 CHEVROLET SEDAN	$750
1935 FORD TUDOR	$595

We Give You a Written Guarantee With the Above Cars

THE MOTOR HOUSE
USED CAR LOT
921 Yates Street Phone E 872.

PLIMLEY'S BETTER USED CARS

1936 GRAHAM TOURING SEDAN	$985
1936 PLYMOUTH 7-PASSENGER SEDAN	$995
1936 HUDSON SEDAN (electric shift)	$1095
1937 PACKARD "6" SEDAN	$1285
1937 PACKARD "6" CONVERT. COUPE	$1495

Many Others

THOS. PLIMLEY, LTD.
1010 Yates St. G 7161
1616 Douglas St. E 3711

CHEAP AND ECONOMICAL TRANSPORTATION

FOR YOUR COMPARISON

1928 NASH SEDAN	$275
1928 ERSKINE SEDAN	$295
1927 PONTIAC SEDAN	$145
1929 DURANT SEDAN	$295
1926 CHRYSLER SEDAN	$175
1930 DE SOTO SEDAN	$325
1928 GRAHAM SEDAN	$195

Terms and Trades

BEGG MOTOR CO., LTD.
865 Yates Street 837 Yates Street
G 1144

PURCHASE A JAMESON MOTORS SPECIALLY ENDORSED USED CAR AND SAVE BUYING A 1938 LICENCE FOR YOUR PRESENT CAR

'36 TERRAPLANE SEDAN IN FIRST CLASS CONDITION, WITH ELECTRIC HAND, FINGER TIP GEAR CHANGE $845

'37 AUSTIN 10" DE LUXE SEDAN, VERY GOOD FOR ONLY $695

'37 SINGER DE LUXE COACH, JUST LIKE NEW. BARGAIN $625

'30 STUDEBAKER "8" COUPE, VERY GOOD, EXCEPTIONAL VALUE FOR $245

'30 STUDEBAKER PRESIDENT SEDAN, FIRST CLASS $395

JAMESON MOTORS, LIMITED

SALE OF LOW-PRICE CARS

1928 WHIPPET FOUR-CYLINDER SEDAN, very good condition	$175
1926 NASH SEDAN, a real buy, only one owner since new	$121
1926 OAKLAND SEDAN — This car, also, has had only one owner since new	$125

CECIL EVE MOTORS, LTD.
Quadra and Yates Streets
G 8711
Pontiac Cars G.M.C. Trucks

REAL VALUES!

1936 NASH "400" DE LUXE SEDAN	$985
1936 DODGE DE LUXE SEDAN	$895
1935 NASH AMBASSADOR DE LUXE SEDAN	$895
1930 CHEVROLET SEDAN, 25,000 miles	$395

Many Others

BURTON WILLIAMS MOTORS, LTD.
1001 Blanshard Street E 8415

SNAP

CHRYSLER '70' SPORTS ROADSTER
Has had excellent care and is equipped with brand new heavy duty tires. The appearance is far above average.

ALSO

FORD SEDAN — $25 CASH

MUTUAL AUTO SALES
932 Johnson

BUICK COUPE	$875
OLDSMOBILE SEDAN	$695
NASH SEDAN	$485
PONTIAC SEDAN	$295

Others From $75 Up
Buick and Oldsmobile Cars. G.M.C. Trucks
DAVIS DRAKE MOTORS, LTD.
Duncan Fort St. at Quadra, Victoria

ENGINES REBORED

Ford "A" or "B" car or truck	$27.80
Chevrolet, all sizes	$29.95
Plymouth "4" or Chrysler "4"	$39.00

Fully Guaranteed. Terms Arranged
CHET DOWMAN'S SERVICE GARAGE
724 Johnson Street Phone E 1411

1937 NASH AMBASSADOR SEDAN, $875, 1929 Chevrolet Sedan, $225, 1928 Paige Sedan, $100, 1931 Chevrolet 1½-ton truck ...
CLARKE'S AUTO PARTS
931 View Street Phone E 8041

1931 FORD DE LUXE CABRIOLET, IN excellent condition, five wheels, rumble seat, trunk, brand-new top. This car has had exceptional care. Owner forced to sell for $125 cash. G 6328. Good ...

1933 MASTER CHEVROLET COUPE, ... fine condition. On view at 731 Cormorant St. Phone G 2398

65B WANTED

BEST CASH PRICE FOR YOUR CAR AT Empress Garage. Trades. E 7632

CASH FOR YOUR CAR. CAMERON Bros., 1140 Cloverdale ... E 6798

HIGHEST CASH PRICES PAID FOR good used cars. Jones Bros. Service Station, Ltd., corner Yates and Quadra. Phone E 4011

WANTED, LATE MODEL SEDAN, LOW mileage, good condition, cash. No dealers. Box 9538, Colonist.

67 BOATS AND LAUNCHES

BOAT LUMBER. Best Quality Spruce oars, $1.50 pr. Dalziel Box Co. G 1422

FOR SALE—GOOD DUGOUT CANOE. Apply Box 9523, Colonist.

WANT LAUNCH, 25-FOOT MORE. BEST cash offer. Box 9595, Colonist.

$25 BUYS 16-FOOT LAUNCH HULL, $40 18-foot hull. Enterprise Wharf. E 7125

75 BUSINESS OPPORTUNITIES

BUNGALOW COURT OF FIVE WATERfront bungalows being sacrificed on account of illness. A rare opportunity.
HAMMOND REALTY
320 Pemberton Bldg. E 8723

A Mart for Busy Readers—Property for Sale or Trade

TO OUT-OF-TOWN SUBSCRIBERS

Out-of-town subscribers who wish to answer advertisements in which only the telephone number of the advertiser is given, may mail their replies to The Colonist, and The Colonist will communicate such replies to the advertiser.

5 BUSINESS OPPORTUNITIES (Continued)

L. U. CONYERS & CO., 1025 DOUGLAS Street, the only firm in Victoria specializing in the sale of businesses.

PARTNER WITH SMALL CAPITAL. Business investment at Zaballos. Box 9594, Colonist.

CONFECTIONERY GROCERY

STORE, WITH SIX-ROOM DWELLING attached, doing a good business, near large school; no opposition. Building fixtures, stock, sold at sacrifice, due to illness. Price $2000

CROSS & CO.
Belmont House E 0632 Opposite P.O.

STORE AND DWELLING IN CITY, doing a nice little business. House has five rooms, also garage. Price as going concern, including all stock and fixtures, $2000 ALL CASH

JOHN GREENWOOD
1229 Broad Street Phone E 7041

WANTED—MAN WITH OFFICE AND bookkeeping experience, able to invest some capital, due to expansion. References exchanged. Apply Box 9392, Colonist.

WISH TO MEET FINANCIALLY REsponsible party with retail paint experience, capable of assuming management of store with investment. Box 9568, Colonist.

$1800—TRANSFER, TRUCKING AND light delivery business. Good equipment. Very fair volume of business. Terms cash.
L. U. CONYERS & CO.
1025 Douglas Street

$850 BUYS CONFECTIONERY STORE (stock and fixtures); also furnished apartments in connection; cosy living quarters.
HAMMOND REALTY
220 Pemberton Bldg. E 3723

$500 OR MORE FOR BUSINESS EXpansion; added stock and equipment. Security. Interest guaranteed. One year. Box 9541, Colonist.

76 EXCHANGE—REAL ESTATE

FOR SMALLER HOME, VICTORIA OR Vancouver, equity in eight-room semi-bungalow. Desirable location. Mornings, owner, E 4701.

78 HOUSES FOR SALE

A FULLY MODERN SEMI-BUNGALOW, hardwood floors and all conveniences; high, sunny location; splendid view. E 3278.

BARGAIN — HOUSE AND LOT ON Dallas Road. Phone owner, E 3811.

SAVE ON TRANSPORTATION BY LIVING CLOSE IN

COSY LITTLE FOUR-ROOM BUNGALOW in James Bay—Well built and all in good condition. Large open fireplace, cement basement; nice lot, garage. Property well rented, and besides being a desirable home, could be also considered as a good investment at only $1250

ALSO LOOK AT 901 RICHMOND ROAD, south of Oak Bay Avenue, and make us an offer. Absent owner must sell.
SWINERTON & CO., LIMITED
620 Broughton St.

CITY HOME, SUITABLE FOR DUPLEX, two bathrooms, large lot, well treed. Owner, E 5653.

FOR SALE—FIVE-ROOMED COTTAGE, recently built, with garden, some fruit trees, good water supply. Near school, P.O. and churches. Price $1,150.
Real Estate and Insurance Agent
C. WALLICH—Cowichan Station P.O.

HOUSE, EIGHT ROOMS, FAIRFIELD, good, dry basement, garage, rear entrance, large size lot, close to park and car. Owner, E 6768.

HOUSES BUILT ON INSTALLMENT plan. D. H. Bale, Contractor. Fort and Stadacona.

JAMES BAY—A REAL SWELL BUNGAlow of five rooms: Living-room, open fireplace, dining-room and hall, all oak floors, bathroom and separate toilet; two bedrooms and kitchen, basement with furnace. Nice lot with very pretty laid-out garden. Taxes only $56. This fine little home is going for only $2200

OAK BAY — COMFORTABLE FOUR-roomed bungalow. Living-room, two bedrooms, three-piece bathroom, kitchen and glassed-in sun porch, cement basement and separate garage. Located close to school. A real good buy at $1775

CITY, CLOSE IN — EIGHT-ROOMED house in perfect condition; Four rooms down and four up. Could be made into duplex with very little expense. A bargain at only $850
E. E. HEATH
825 Yates Street Phone E 4041

OAK BAY—JUST COMPLETED. Very fine stucco bungalow of six well-arranged rooms. Large living-room with open fire, handsome dining-room, modern kitchen with tiled sink, etc.; two fine bedrooms and large sunroom. Floors of quarter-cut oak. Full cement basement with garage, and furnace giving heat to all rooms. Interior of this attractive home is specially decorated throughout. Nice location, south of the avenue. Today's price $4200

$850 ON EASY TERMS BUYS A NEAT little bungalow of three rooms with bathroom and nice garden lot. Situated near Mount Tolmie.

36 ACRES ON WEST SAANICH ROAD, some timber, good log cabin. Price, $1,500, or would sell cottage and 4½ acres for $1100
A. S. MILLER
1309 Blanshard St. E 0822 and E 5797

"GOOD VALUE"

SAANICH — CLOSE IN — FIVE-ROOM bungalow, three-piece bathroom, high location, garden, with fruit trees $1050

ESQUIMALT HIGH LOCATION. FIVE-room, modern bungalow, in good condition, near street car. Low taxes $1100
LEE & FRASER CO., LTD.
1222 Broad Street Phone E 4723

OAK BAY

$2800 FIVE-ROOM STUCCO BUNGAlow. Full basement, furnace, wash tubs. All rooms in this home are nice and large. Located close to beach and transportation. Can be purchased on reasonable terms.

GORGE

$1800 NEW FOUR-ROOM STUCCO bungalow. Oak floors, open fireplace, built-in cupboards, large lot. Close to bus. With reasonable down payment, this home can be purchased on rental terms.

SPECIAL!

$850 FOUR ROOMS, THREE-PIECE bathroom, garage, nice lot. Close to beach and transportation. Low taxes. Terms can be arranged.

HIGH QUADRA

$1950 FOUR-ROOM STUCCO BUNgalow, garage. Nice lot, young fruit trees. This price includes stove. As owner is leaving town, make us an offer.

EXCHANGE

WE HAVE A NEARLY NEW FIVE-ROOM stucco bungalow, in Oak Bay, to trade for a six or seven-room older house, also in Oak Bay. Don't miss a chance of getting full value for your older home.
GEORGE RANDALL
1303 Douglas Street Phone G 7241

78 HOUSES FOR SALE (Continued)

SEAFRONTAGE BARGAIN—DEEP COVE, Saanich Arm, three lots, six-room house; good private beach; trees, some fruit. Reduced to $2,000 cash. Needs redecorating. Also Saltspring seafrontage. Layard, Ganges.

TO CONTRACTORS OR SPECULATORS—Large eight or nine-room house, with basement, three open grates; beautiful level quarter-acre lot; within one-mile circle. Price, $1,100. This is a worth-while proposition; worth spending a little money on to make it an income producer. Robert Grubb & Co., Ltd., 312 Sayward Building, Victoria.

$1100 (SAANICH) — FOUR-ROOM bungalow, three-piece bathroom, furnace, basement partly cemented, good lot, low taxes, close to bus. Easy terms.
L. U. CONYERS & CO.
1025 Douglas Street
See W. H. Hilton

79 WANTED TO BUY—HOUSES

BUNGALOW WANTED—$200 DOWN AND balance monthly; any good district. Phone E 9613.

80 PROPERTY FOR SALE

SHAWNIGAN LAKE—CHOICE WATERFRONTAGE

Now Is Your Chance for a Real Summer Home—1,000 Feet of Excellent Beach
Approximately Five Acres of Choice Soil; No Rock

FOUR-ROOMED DWELLING having a large porch; barn and tool house, low taxes. Reduced from $2,100 to $1575
Terms to Arrange — Immediate Possession
H. O. DALBY & CO., LTD.
634 View (Opposite Spencer's)

HALF SHARE IN AN ACRE BUILDING site, near Victoria, on main road. Call or write M. Matthews, Prospect Lake, B.C.

80D SAANICH

ELK LAKE WATERFRONTAGE

HERE IS A BEAUTIFULLY TREED property of twenty-nine acres, with about two acres cleared and planted last year with small fruit and fruit trees; several more acres slashed, the most of the balance being covered with magnificent Douglas firs, cedars and maples. There is a site from which one gets a charming view of the lake, with sea and islands and Mount Baker in the background. Water from a spring is already piped to this site. Absolutely secluded and sheltered from winds, this property is only nine miles from the city and would make a wonderful country homesite. There is a small gardener's cottage now on the property. There is over 600 feet on the lake. Only one other property has actual frontage on this lake. Price for one week only $3500
THE ROYAL TRUST COMPANY
Real Estate Dept.
1202 Government St. Phones E 4126, E 2130

QUADRA HEIGHTS SELECTIONS

$1425—A NEW THREE-ROOM HOME with garage, 2 mins. from bus.
$2000—TERMS. A NICE FOUR-ROOM bungalow. Open fireplace, garage and nice grounds.
$3350—A TIP-TOP MODERN FIVE-room bungalow amongst the oaks. High location.
SAANICH REALTY COMPANY
2568 Quadra Street Phone E 0001

QUADRA HEIGHTS SELECTIONS

$1425—A NEW THREE-ROOM HOME WITH garage. Two minutes from bus.
$2000—TERMS. A NICE FOUR-ROOM BUNgalow. Open fireplace, garage and nice grounds.
$2350—A TIP-TOP MODERN FIVE-ROOM bungalow amongst the oaks. High location.
SAANICH REALTY COMPANY
2568 Quadra Street Phone E 0001

83 ACREAGE TO RENT

WATERFRONT—12 Acres, 4-Rm. Cottage, E. Sooke, low rent. Simons, Sooke P.O.

NAVIGABLE WATERS PROTECTION ACT
R.S.C. 1927 Chapter 140

SONGHEES Timber Company Limited hereby gives notice that it has, under Section 7 of the said Act, deposited with the Minister of Public Works at Ottawa, and in the office of the District Registrar of the Land Registration District of Victoria, at Victoria, a description of the site and the plans of dolphins and booming ground proposed to be driven and laid out in Esquimalt Harbor at Plumper Bay on the foreshore lot on the North and East side of Inskip Island.

And take notice that after the expiration of one month from the date of the first publication of this notice, SONGHEES TIMBER COMPANY LIMITED will under Section 7 of the said Act apply to the Minister of Public Works at his office in the City of Ottawa, for approval of the said site and plans, and for leave to construct the said dolphins.

Dated this 23rd day of November, 1937.
SONGHEES TIMBER COMPANY LIMITED

NOTICE TO CREDITORS

IN THE MATTER OF THE ESTATE OF GEORGE ROBERTSON, Deceased

TAKE notice that all persons having claims against the estate of George Robertson, late of Cobble Hill in the Province of British Columbia, deceased, are required to send the same, duly verified, to The Royal Trust Company, 1202 Government Street, Victoria, B.C., executors of the Canadian estate of the above-named deceased, on or before the 1st day of March, 1938, after which date the assets of the estate will be distributed among the parties entitled thereto, having regard only to the claims of which the executors shall then have notice.

Dated at Victoria, B.C., the 7th day of February, 1938.
H. E. A. COURTNEY
811-13 Central Building, Victoria, B.C.
Solicitor for the Executor.

OAK BAY
Seven rooms, architect built house, hot-water heated, hardwood floors, nice garden situated not far from golf links, facing south. Price, only $5750

WANTED
Listings of cheap lots in Oak Bay district, south of Avenue, clients waiting.
ARTHUR E. HAYNES, LTD
725 Fort St. After Hours Phone G 2330

BARGAIN IN A HOUSE
Eight-roomed modern house in one of the best localities in the city, close to Public and Private Schools, close to car. Furnace, gas, and all modern conveniences. Two beautiful lots in lawn and fruit trees. This is a wonderful buy $2500

BARGAIN IN A FARM
Four acres, all tile drained and overhead watering system. Every inch in cultivation. All kinds of large and small fruits. Garage, chicken house, etc. Practically new four-room bungalow with two unfinished rooms upstairs. Living-room with open fireplace, fitted kitchen. Modern bathroom, two bedrooms. A going concern $3000
The City Brokerage
1018 BLANSHARD STREET

HIGH GORGE
FIVE ROOMS—$2550
An attractive little bungalow just completed. Contains living-room, dining-room, two bedrooms, kitchen. Oak floors, cove ceilings, separate garage. LOW TAXES. One block from city limits.
Easy Terms Arranged.
MARA, BATE & CO., LTD.
640 Fort Street E 7124

FAIRFIELD ESTATE
Five-roomed bungalow, in first-class condition, close to the sea, high part Fairfield Estate. Full cement basement, sawdust burner, gas laid on, garage. Reasonable taxes. Price, $2500 cash, or will accept $1,000 cash and $1,500 on mortgage at 6% interest. Will, if desired, sell fully furnished.
WISE & CO., LTD., 109 Pemberton Building

COLES, HOWELL & CO., LTD.

OAK BAY

MODERN RESIDENCE — Situated in a delightful secluded location, near car line. Semi-bungalow, like new, five well-arranged rooms downstairs and two upstairs with extra box room, tiled bathroom and sink, hardwood floors; full basement and garage; hot water heating, electric wiring for range. Extra construction throughout. Nice garden and shade trees. Owner, very anxious to dispose of this desirable property, is offering it below cost at $5750

NEW BUNGALOW, NEAR THE SEA—Five large rooms; garage in basement. Now ready for occupancy. On terms $3600

MONTEREY SCHOOL DISTRICT AND NEAR THE SEA—Four rooms and sunroom; basement; modern plumbing; garage. Taxes $24. Price, on terms $1750

STORE
Store and living-quarters on Hillside Avenue $1100

DAIRY FARM
NEAR ELK LAKE—Thirty-four acres, twenty cultivated, overflowing creek, water by gravity to house, and A 1 dairy and barns. Clear title $5500

SEAFRONT
ONE ACRE, FINE GARDEN, ON PROTECTED HARBOR—Four-room cottage, modern plumbing; city water and electric light. Some furniture $2500
HALF-ACRE GARDEN, ADJOINING ABOVE, and comfortable four-room house; modern plumbing, etc. Garden and fruit trees $1500

COLES, HOWELL & CO., LTD.
638 View Street G 1032

SAANICH
Five bedrooms, two bathrooms, living-room, two kitchens, hot water heating, all in good condition. Chicken houses, garage. Two lots. A few full-bearing fruit trees, high situation. Cash required to close an estate. Price
$1250
Christopher & Swayne, Ltd
626 View St. Phones G 4121 - G 4122
REAL ESTATE INSURANCE

50 ACRES—GIVE-AWAY
ONLY $3250 ON TERMS
Twenty acres cultivated, seven acres rich bottom land, balance treed and pasture. Five-room bungalow, also three-room cottage, both with three-piece bathrooms. Dairy house, barn, chicken houses, large orchard. Only ten miles from city and the very best buy within fifty miles. A generous discount will be allowed for all cash.

CLOSE TO UPLANDS
Cor. Burdick and Nottingham
New, exceptionally well constructed stucco semi-bungalow, containing seven fine rooms. The house is completely insulated and is heated by hot water. Two choice lots on corner, with excellent views over ocean. The very best of material and workmanship have been put into this fine residence, and if you are particular you will see this before buying or building. Full particulars upon request.
W. J. Gilliland & Co.
(Exclusive Agents)
1203 BROAD ST. PHONE G 5711

OAK BAY
Uplands District
View of Sea
Almost new stucco bungalow, containing Cosy living-room with open fireplace, dining-room; two bedrooms; up-to-the-minute kitchen; convenient laundry-room off kitchen, cement basement, furnace, garage, etc. Wonderful garden lot with good soil, size about 70 x 150. This home is located within a few minutes' walk of one of our best sandy beaches; also quite close to street car, schools and churches. Owner is leaving the country, and to effect a quick sale now offers the property for
$3700
Reasonable Offers Considered
P. R. Brown & Sons, Ltd.
1112 Broad Street Phone G 7171

IF YOU WANT
Something different and better in the way of a small residence take a look at this.
The house is of Tudor design, having a large living-room with high arched ceiling, and windows overlooking sea and mountains. The dining-room is larger than average and the electric kitchen has breakfast alcove. There are two good-sized bedrooms, tile bathroom and the house is heated throughout with an Oil-O-Matic hot water system.
$5500
Ker & Stephenson Limited
1121 Government St. Phone G 4127

BUNGALOW
Six large rooms on ground floor, two open fireplaces, polished floors, etc. A well-kept and spotlessly clean home, with nice garden lot, handy to transportation and school. Also good basement, furnace and garage. This is remarkable value, on terms.
$2100
(Exclusive Agents)
J. C. Bridgman
604 Broughton Street Phone E 3331

OAK BAY
Exceptional value in well-built home. All good-sized rooms, including den and four bedrooms, hardwood floors in main rooms. Basement, furnace, garage. Recently painted outside, but interior needs redecorating. Price on reasonable terms $2750
FAIRFIELD
Solid, well-built home, best part of Fairfield, near sea. Six rooms, all of good size. Hardwood floors, cement basement, furnace. Reasonable terms if required. Price $2600
Heisterman, Forman & Co.
608 View Street

KIWANIS CLUB HAS BIRTHDAY

Celebrate Eighteenth Anniversary at Luncheon in Empress Hotel

A large birthday cake, with eighteen candles, presented by the management of the Empress Hotel, was given pride of place at yesterday's luncheon meeting of the Kiwanis Club when the club celebrated its eighteenth anniversary. Many former members who attended the gathering to join in the birthday celebrations were welcomed by J. G. MacFarlane, president.

After the formal opening of the meeting, Mr. MacFarlane handed over the chairmanship to Kenneth Ferguson, oldest past president, and one of the charter members of the club, with whom were seated at the head table the following other charter members: Atwell D. King, Dr. S. J. Willis, Fred M. McGregor, Frank Thomson, Walter M. Walker, Darrell W. Spence, Percy D. Gill, C. Elwood Watkins, C. J. McDowell, Magistrate Henry C. Hall, and J. B. Clearihue, K.C. Absent charter members were Harold M. Diggon and R. J. Robertson.

A brief history of the club since it was chartered in January, 1920, was given by Mr. Ferguson.

T. Harvey Bamford, introduced by Magistrate Hall, was welcomed as a new member.

ESTABLISHED 1863
HIGH AND HEALTHY LOCALITY
Very attractive five-room bungalow. Built a few years ago by day labor for owner's own use at a cost of $5,000. Everything in it of the best. Entrance hall and cloak space, large living-room with doors opening onto a wide concrete terrace. All kinds of bulbs. Pretty lawn. French doors to a dining-room (considerably larger than is usual in bungalows). Two good bedrooms with bathroom between, shower; cosy cabinet kitchen and breakfast nook. Hardwood floors in main rooms. Fine cement basement with two rooms (quite suitable for extra bedrooms if required). Enamel laundry tub. Hot air furnace with sawdust burner. Garage in basement. There are some oak trees on the property. It is north of city about 1½ miles out, close to car service. Taxes $10 a month only. For quick sale it is offered on terms for the low price of $3500

VIEW OF SEA
A distinctive residence; architect designed and supervised, very well constructed. Contains eight rooms. One bedroom or den downstairs, three bedrooms up, maid's rooms, large reception hall; fine living-room; a good-size dining-room; two fireplaces. Heated by hot water. A 75-foot lot with a pretty ready-made garden. It is in Oak Bay municipality and an excellent buy at $4400
The B.C. Land & Investment Agency, Ltd.
922 GOVERNMENT ST. G 4115

Pemberton & Son, Ltd.
Builder's Opportunity
Six lots all in one block for immediate disposal. Each lot 65 feet x 157 feet. Price $1050
Air-Conditioned Home
Ten rooms, fully modern, on a fine lot 120 ft. x 315 ft. A buy we recommend. Price $4000
Shawnigan Lake
Buy lakefront property in the Winter. Prices will advance this Spring. We have to offer five acres with 900 ft. of lake frontage. Part cleared, no rock, all A 1 black soil. Five-room bungalow. Price $1600
Ever-Living Stream
Seventy-eight acres, five acres cleared. Orchard of assorted trees. This fine property is only eight miles from Victoria. Magnificent views of Mount Baker. Cost $5,000. Price $2600
Pemberton & Son, Ltd.
Fort St. at Broad Phone G 8124

NEW GORGE BUNGALOW
4 Good rooms, hardwood floors, tiled sink, modern bathroom, garage in basement, furnace. Price $2600
WATERFRONT FAMILY HOME
Basement, furnace and garage, fruit trees, one-acre lot. Sacrifice. Price is $2000
SMITH'S HILL
Good 7-roomed house, with basement, furnace and garage. Price $1600
C. M. Oliver & Co., Ltd.
702 Fort Street E 1117

NEW STUCCO BUNGALOW
SAANICH
FOUR ROOMS AND BATHROOM
With oak floors and fireplace in living-room. French doors, electric fixtures, all modern white enamel plumbing fixtures, tile sink and numerous special built-in features in kitchen. Completely painted and decorated inside and out, cement walks, large lot, good soil, nice district, fine surrounding homes, etc.
ONLY $1895—TERMS
$195 Cash—Balance Arranged
For Inspection, See Ray, Care of
L. M. ROSEVEAR & CO., LTD.
110 Union Bldg., 612 View St. G 6041

OAK BAY
A Family Home of 4 bedrooms, with all modern conveniences. Cement basement, and furnace. Low taxes. House in very good condition and can be bought on very reasonable terms. Price $2750
Gillespie, Hart & Co., Ltd.
611 FORT STREET VICTORIA

ARE YOU GOING TO BUILD?
Here Is a Choice Lot (70 ft. x 150 ft.)
$450
CAVENDISH AVE.
(OAK BAY)
H. W. Miller & Co.
Phone G 4651 Night E 3026 1210 Broad Street

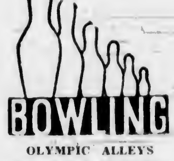

OLYMPIC ALLEYS

SENIOR TENPIN LEAGUE

Ray's—A. White, 592; C. Steele, 512; H. Moulton, 500; A. Falk, 603; J. Quinn, 556. Total, 2,766.

Watson's Men's Wear — W. Templeton, 615; W. Johnston, 476; H. Hazzard, 546; J. Ferrie, 567; P. Stewart, 615. Total, 2,641. Watson's Men's Wear won two.

Straith's, Ltd.—A. Porter, 555; B. Donaldson, 571; R. Mackenzie, 509; J. Howell, 542; J. Ferguson, 536. Total, 2,715.

Poodle Dog Cafe—R. Elwood, 522; R. Knott, 562; B. Peden, 560; M. Lawson, 550; R. Wilson, 683. Total, 2,926. Poodle Dog Cafe won three.

COMMERCIAL TENPIN LEAGUE

Shags—Stocks, 562; Baker, 555; Harris, 463; Ourr, 470; Bryan, 522; handicap, 90. Total, 2,502.

Cameron Lumber Co.—J. Bonner, 511; J. Bailey, 425; R. Gray, 474; S. Crandell, 525; E. Dempsey, 547; handicap, 72. Total, 2,354. Cameron Lumber Co. won two.

TIMES FIVEPIN LEAGUE

Copycutters—K. Metcalfe, 694; W. Jenkins, 491; E. Whitten, 415; C. Trevore, 623; R. Knott, 542. Total, 2,765.

Columeens—Mrs. Nute, 515; A. Shields, 567; B. Foster, 522; Joe Caddell, 601; Red Lawson, 659. Total, 2,864. Columeens won two.

Linoleers—Emma Colton, 420; Bill Okell, 497; James Petrie, 337; H. Minckler, 482; B. Jenkins, 533. Total, 2,281.

Displays—Mrs. C. Macdonald, 425; F. Urquhart, 300; C. Macdonald, 526; B. Lidstone, 550; L. Colton, 586. Total, 2,367. Displays won two.

Metallites—Mrs. McDonald, 298; E. Corbett, 593; W. Levy, 468; T. Nute, Jr., 625; H. Jealouse, 596. Total, 2,580.

Keytappers—Miss A. Parkinson, 404; T. MacDonald, 540; G. Robertson, 593; C. Preston, 542; A. Cliff, 609. Total, 2,688. Keytappers won two.

Circulators—Mrs. Lidstone, 468; H. Seralson, 453; G. Dalby, 462; J. Caddell, 701; T. Nute, 577. Total, 2,661.

Deckhands—Mrs. Wells, 217; E. Douglas, 571; B. Sutton (average), 495; L. Jones, 581; I. Donaldson, 576. Total, 2,540. Deckhands won two.

Headliners—E. Wells, 562; Mrs. Stewart, 357; V. Metcalfe, 420; M. Shemilt, 470; W. Metcalfe, 490. Total, 2,299.

Classifiers—Miss B. Forbes, 433; Mr. L. Jones, 439; V. Baines, 626; C. Moore, 671; R. Foster, 426. Total, 2,595. Classifiers won three.

WOMEN'S FIVEPIN LEAGUE

Victorians—L. Stocker, 366; B. Croft, 420; C. Burley, 465; H. Applegate, 248; low score, 443; handicap, 360. Total, 2,302.

Radiants—A. Mathews, 521; P. Peranson, 446; E. Cross, 480; B. Falckney, 572; V. Nock, 416; handicap, 207. Total, 2,650. Radiants won three.

Lucky "13"—M. Armstrong, 578; E. Amyes, 545; D. Thomas, 287; K. White, 504; L. Whyte, 444; handicap, 90. Total, 2,548.

Olympians—M. Bentley, 468; G. I. Anson, 515; R. Mackenzie, 373; F. Bamford, 377; T. Carruthers, 403; handicap, 354. Total, 2,490. Olympians won two.

Merry Macs—F. McDowall, 515; L. Beshell, 369; M. Foulds, 479; P. Robley, 453; low score, 427; handicap, 226. Total, 2,411.

Coast Hardware—I. Goodman, 597; R. Johnston, 483; P. Holt, 393; M. Breckenridge, 401; A. Armstrong, 565; handicap, 174. Total, 2,613. Coast Hardware won two.

Woolworth's—I. Mitchell, 384; M. Hoffman, 392; V. Harkness, 284; D. Blackstock, 563; low score, 366; handicap, 245. Total, 2,356.

Devonshire Bakery—J. Hepburn, 455; R. Lansdell, 523; A. Shakespeare, 326; P. Hell, 342; O. Mathews, 439; handicap, 296. Total, 2,461. Devonshire Bakery won two.

Foster's Furs—P. Lacoursiere, 154; Tessa Brisbay, 322; Irva Hall, 272; Mildred Oldham, 407; handicap, 260. Total, 1,515.

Kersey's Coffee Shop—Rona Reid, 527; M. Bellew, 524; E. Welton, 552; B. Fitzsimmons, 253; handicap, 255. Total, 2,111. Kersey's Coffee Shop won three.

ARCADE ALLEYS

COMMERCIAL TENPIN LEAGUE

The Daily Colonist—K. Matthews, 474; A. Stokes, 543; W. Sturken, 530; E. Borde, 512; R. Turner, 479. Total, 2,526.

Beavers—A. Cain, 450; R. Roskemp, 461; G. Eastwood, 457; O. Cain, 582; low score, 422. Total, 2,403. The Daily Colonist won three.

Arcades—F. Ray, 491; C. Armstrong, 446; A. Spouse, 499; A. Tripp, 505; P. Young, 519. Total, 2,457.

Coach and Horses—R. Heal, 446; B. Taylor, 520; E. Beaney, 465; E. Ruell, 516; A. Nunn, 441. Total, 2,406. Arcades won two.

INSURANCE CLUB ELECTS OFFICERS

A highly satisfactory and encouraging report on the past year's activities was presented by William C. Warren, president, at the annual meeting of The 1500 Club of Victoria District, mutual insurance organization, held in the board room of the Pemberton Building on Monday night. The meeting was very well attended and was of an enthusiastic nature.

The finances of the club, which has been in existence since 1924, were reported to be in a very satisfactory condition, though the club has not yet reached its objective of 1,500 members. Mr. Warren was highly complimented on the excellence of his report.

William C. Warren, H. M. Angus, Hubert Lethaby, E. M. Whyte and W. R. White were chosen as directors at the annual meeting, and at a subsequent directors' meeting, Mr. Warren was re-elected president. F. A. Willis was reappointed secre-

FIRST CATHEDRAL

The meeting of the Cathedral Troop was held Friday night, and was opened by James Lawrie with flag break. Inspection and instruction followed, with the Morse code taught to the boys, with both flags and buzzers. A general discussion of the troop's activities for the following month was given by the patrol leaders. Denis Simmons was made librarian. In charge of charts and ranks will be Richard Warner. The monthly meeting of cards will be held at the home of Mrs. McPhee, 320 Moss Street.

Commence Steps To Fill Vacancy In First United

To take preliminary steps towards filling the vacancy to be caused by the resignation of Dr. W. G. Wilson, pastor of First United Church, a committee comprising the joint board of the church and other representative members of the congregation, with a total membership of 100, met last night and appointed a small committee consisting of Professor E. S. Farr, Mrs. A. S. Christie, John Goldie, Alexander McKeachie and Neil Perry.

The small committee, which will meet this week, will consider the qualifications of possible candidates for the pastorate and will submit several names to the main committee, which in turn will select one candidate for recommendation to a congregational meeting to be convened later.

The Daily Cross-Word Puzzle

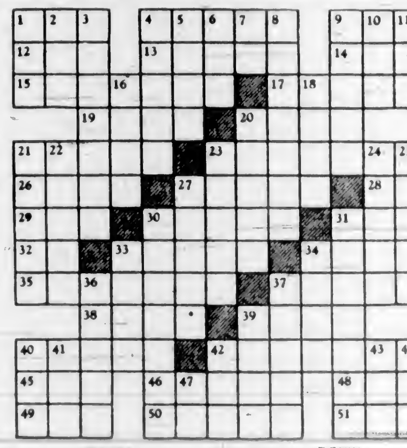

ACROSS
1. Part of body.
4. Neck cloth.
9. Taxi.
12. Tuber (Peru)
13. Respect.
14. Position.
15. Acrobat.
17. Dwelling.
19. Role.
20. Shield.
21. Essay.
23. Frying pans
26. Rodent.
27. S. American country.
28. Forward.
29. Vetch.
30. Broad comedy.
31. Owing.
32. Pronoun.
33. Parts of books
34. Pay.
35. Stung.
37. Distance runner.
38. Highway.
39. Toy.
40. Ethical.
42. Coated with sugar.
45. Age.
46. S. American mammal.
48. Man's name.
49. Existed.
50. Steered wildly.
51. Plant juice.

DOWN
1. Porcine animal.
2. Cold.
3. Coddles.
4. Division.
5. Expense.
6. Insect.
7. Artificial language.
8. Delicate.
9. The end.
10. Help.
11. Insect.
16. Title
18. To wait.
20. Poems.
21. Sinews.
22. Women's apartment.
23. Fragment.
24. Cosmetic.
25. To scoff.
27. Penned.
30. Mortally.
31. Trifles away time.
33. South Sea canoe.
34. Untamed.
36. Tapestry.
37. One-celled animal.
39. Lady.
40. Cry of cat.
41. Anglo-Saxon money.
42. Cry of crow.
43. Guido's high note.
44. To plunge.
47. Musical syllable.

ANSWERS TO WEDNESDAY'S PUZZLE

Fred Smith & Co.
AUCTIONEERS
Rooms: Blanshard St. (Cor. View)

AUCTION SALE
TODAY, 1:30
Corner Newport and St. David Sts.
Guidantus Violin Valued at $400, Piano, Chesterfield Suite, Beatty Washer and Ironer
As advertised in Saturday's Times and Sunday's Colonist
Goods on view from 9 A.M. today
FRED SMITH & CO.
Auctioneers G 4913

Maynard & Sons
AUCTIONEERS
Instructed by the Different Owners, We Will Sell at Our Salesroom, 731-733 Johnson Street
TODAY, 1:30
VERY SELECT
Furniture and Effects
Very good Gerhard Heintzman Piano, small Organ, nice 3-piece Chesterfield Suite, Oak Roll Top Desk, Sectional Bookcase, Office Chairs, Mantel Model Electric Radio, 2 very good Drophead Singer Sewing Machines, Walnut Coffee and End Tables, Morris Chairs, Upholstered Chairs, Standard Lamps, very good Violin and Banjo, Tea Set, Cutlery and other Plated Ware, Studio Couch, Sanitary and other Couches, nice Carpets and Rugs, very good Hall Carpet and Stair Carpets, nice Walnut Dining-Room Suite and other Dining-Room Tables with Chairs to match, Sideboards, splendid Simmons and other Beds with very good Dressers to match, Chest of Drawers, Bedroom Tables, Chairs and Rockers, Drapes, Blinds, Pictures and Books, Kitchen Tables and Chairs, W.E. Front and other Ranges, several Heaters, Garbage Stove, large Assortment of Kitchenware, Dishes, Ornaments, Carpenters' Tools, Electric Ironer, Wheelbarrow, Bucksaw, Wood-Cutting Outfit, Garden Tools, Lawn Mowers, Hose, Etc.
Morning Sale at 10:30
will include Chevrolet 1927 Touring Car with a Covered Trailer, very good Wire Netting, Doors, Sash, Poultry and Vegetables, lot of good Dressed Shelving, Etc.
N.B.—Watch for Friday's sale.
MAYNARD & SONS, Auctioneers

BELIEVE IT OR NOT . . . . *By Ripley*

EXPLANATION FOR YESTERDAY'S RIPLEY CARTOON

Smallest Parcel of Land—During the years from 1830 to about 1898, tax certificates were issued in Denver County, Colorado, on real estate sold for delinquent taxes for fractions of the property as small as one vigitillionth, giving the tax buyer a lien on one vigitillionth of the piece. This was quite an advantage to the taxpayer living on the land, yet the tax certificate existed as a cloud on the title, and still does today. W. T. Lambert, who, with two partners, conceived the "vigi" fraction idea, holds many such liens which are still worth their face value.

Please address all queries to Cartoonist Ripley, c/o King Features, New York City, N.Y.

The Piper's Tune

By JOSEPH McCORD

CHAPTER XXXVII

In the silence that followed, Caradad could feel Terry's eyes boring through the shadows, trying to read hers. She sat motionless and waited for him to speak.

"You're crazy, Dad! I mean you're not serious!"

"Yes, I am. It's nothing to be worried over. You don't even have to propose to me—I've done it. There's nothing so terrible about such an arrangement, is there."

"No. It's merely impossible."

"Is it? Well, then, as Pop used to say, let's get down to cases. If the thing happens to you—you know what I mean—then what? It's the end. Even if it's only a few years, it will break you. You'd have to start all over again and where you weren't known. I'm not sure you would take the trouble to start. You can't waste what you've done and what you are. And there's your father and mother to consider. I'm not trying to buy you. Engagements have been broken, and ours can be later on—whenever you say. But the more I think of it, I believe it will be better for both of us to make it—well, on the up and up. As far as your friends are concerned. That is, if—if there's no one else."

"There isn't," Terry said quickly. "Not the way you mean, Dad. I'm not in love with anybody, never have been, and am not sure I ever could be. That goes for you, too."

"That's all right," Caradad said evenly. "I don't mind."

"But I do! What sort of a hombre do you take me for? Pose as your fiance while you get me out of a jam. Take your money, provided you had enough, and maybe be unable to pay it back when you need it. Why the devil should I drag you into anything like that? I'd rather go through with it and have nobody but myself to feel sorry for or blame, either."

Caradad's reply was a softly uttered "Damn!" And before Terry could reply, she went on heatedly, "I don't understand your kind of pride. You'd accept lifelong disgrace rather than swallow it. You don't think of your family or your friends, do you? Well, I made up my mind last night that I was going to help you, if I had to rope you and stuff the money in your pocket. I'm still going to. And just because you're being so bullheaded, I'm going to make you do it on my terms. Just how much will it take to make you safe? Will twenty-five thousand do it?"

"What!" Terry managed it with a gasp.

"Maybe I'd better turn on the lights." Caradad went to a floor lamp near Terry's chair and snapped the switch. She smiled a little, as she saw the expression in his eyes, saw that his firm lower jaw was sagging incredulously.

"Well . . . ?" she questioned crisply. "Will it?"

"What!" he croaked. "You—you said twenty-five grand!"

"Yes," she assured him and returned to her chair. "I didn't know, of course. So I wired Judge Pomphrette last night. I told him I wanted that much—in some shape that would be negotiable in a hurry. That I wanted it pronto. If there isn't time, I could write a cheque and get your bank to wire mine, I suppose. But the judge will take care of it. He has my power of attorney—in most everything. He must have gotten my night letter this morning."

"And a stroke of apoplexy," Terry groaned. "You didn't tell him what it was for, did you?"

"Oh, of course not," was the impatient reply. "The judge is rather hard to handle, but that's another reason for following out my plan. Don't you see? If I tell him we are engaged . . . well, what can he say? What can anybody say? Is that enough to fix things for you?"

"My dear! I didn't know there was so much money in the world."

"Then it is enough."

"I hope to tell you! I—I'm not a big time crook, Dad." He tried to speak lightly, but it was an attempt to disguise a sudden tight feeling in his throat.

"I feel relieved," Caradad went on brightly. "I've been worrying all day for fear it might not be enough or it wouldn't get here soon enough—or something. I was on pins and needles until you phoned me, for I didn't know how to reach you. Now, before you go, please don't forget to leave your phone number."

Terry stared at her helplessly and said nothing.

"After all, it's simple. You let me know how much you need to square yourself all around . . . everywhere. Then you can tackle your work without having to worry and it will be smooth sailing. Don't you really think that is much better than trying to—to go through with things?"

Terry drew a deep breath. "I don't know what to say, Dad. I can't figure it."

"I'm sure I don't see why not. We'll make it a straight business proposition—any way you want it. I'm just giving you a lift, the same as you would me."

"But, Dad . . ."

"I know. It's okay."

(To Be Continued)

MR. JUSTICE KRUSCHEN IN THE HYGIENE COURT OF JUSTICE

Mystery of Bank Clerk's Failure

JUDGE: Were you a failure at school?

PRISONER: No, my lord. I was a good student and captain of the football team.

JUDGE: Ah! I think I can solve this mystery. Tell me, prisoner — how many games of football do you get every week now?

PRISONER: Why, I can only play once a week—on Saturdays—at the most.

JUDGE: Thank you. That will do. This case is as clear as daylight.

PRISONER: (excitedly): Oh, sir, I'm sure I'd be fit if I *could* exercise more often. I'm not getting half enough fresh air or exercise nowadays.

JUDGE: Fresh air? What's the good of talking about fresh air when you work in the city? What you want, young man, is something to make up for this inevitable lack of exercise. Something to keep your system from becoming sluggish. Something to keep you clean and fresh and regular internally, just as you were at school when you were playing games every day. And that something is Kruschen Salts.

PRISONER: I sometimes take Epsom Salts, my lord. Wouldn't that have the same effect?

JUDGE: Epsom alone is not good enough. Nature designed your system to need several different salts and in Kruschen all those salts are found. Each little daily dose of Kruschen contains exactly one day's supply, exactly the right amount to keep all your organs—liver, kidneys, stomach and everything—tuned up to perfect fitness. Kruschen is more than ever necessary at this time of the year, because it is a valuable tonic.

PRISONER: Thank you for explaining that so clearly, my lord. I am really glad to know how to keep fit.

JUDGE: That's right! Now go back to your work, and we'll soon see you the smartest, keenest man in your office. But remember that regularity is the thing. It's the little daily dose that does it.

KRUSCHEN SALTS

relieve constipation and rheumatism

Kruschen is a combination of several mineral salts which your body must get, in some way, to keep the blood pure, the inside clean, and the system generally toned up, but which you can't get in Nature's own way without abundant exercise and fresh air. You should have those salts *every day*; hence the importance of the "little daily dose." Every drug counter sells Kruschen in 25c, 45c and 75c bottles. *It's the little daily dose that does it.*

TASTELESS IN COFFEE OR TEA

Used Pianos

ARE BOUGHT AND SOLD THROUGH THE COLONIST

WANT ADS

A family moves away, or for some reason have no further use for their piano . . . and it comes on the market through Colonist Want Ads.

Some of the best buys in the city are listed daily in the classified columns, not only in pianos, but in household furnishings, cars, real estate, anything and everything that can be bought and sold.

TO BUY
TO SELL
TO RENT
TO TRADE
PHONE E 4114

THE DAILY COLONIST

Classified Ad Dept. Open 8 A.M. to 10 P.M.

British Airplane for Jugoslavia

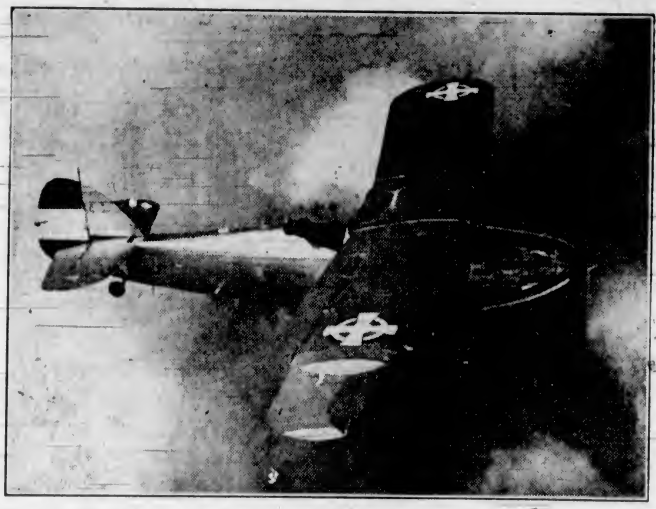

A Fine Aerial Picture Showing the First Hawker Hind Fighting Plane, Which Has Been Built for the Royal Jugoslavian Air Force. It Is Fitted With a Kestrel XVI Engine, and Is Very Fast.

LONG TRAMWAY NOW OPERATING

Carrier Line From Durango Mine Is Second Largest In Province

The Durango mill, near Ymir, B.C., is now in full operation, under the management of Major A. W. Davis. Durango is now controlled by Dentonia Mines, Ltd., for which company Major Davis is also engineer.

The Durango mill was completed some months ago, but unforseen delays in the completion of the tramway contract have so far held up the operation. More snow than had been anticipated made necessary the erection of certain towers. Also the heavy pressure on the towers over a certain summit on the line necessitated the installation of special high sheaves for the running rope.

The tramway is now, however, operating 100 per cent efficiently. It is five miles long. There are 106 buckets on the line. It cost approximately $60,000. The average grade is 12.5 per cent. It is of the original Riblet type. The standing rope is 1 inch and 1 1-8 inch. The running rope is 3-4 inch, all plough steel. It traverses a rough and precipitous country. No power is needed to operate it. Gravity suffices and supplies are carried up to the mine with ease.

COMPRESSORS OPERATING

The mine compressors are operated by Diesel power and a sixty-five gallon drum, attached to the line, more than suffices to keep them running. This tramway is the longest in British Columbia with the sole exception of the Premier tramway at Stewart. The Reno tram is only half as long.

It brings the Durango mine down to about as cheap an operation as if the mine were alongside the mill at the railway.

At one time in December with the tramway adjustments not completed, the mine crew had to come out. There was no fuel oil up there, no grub, no coal for heating and the road and upper trail were blocked with snow. They left their blankets there; but it looked like a washout for the Winter. Refusing, however, to accept defeat, conditions gradually improved and now Durango is a going concern.

Diamond drilling will be the only development this Winter. There is some very interesting country to drill beyond a fault which cut off the main ore body to the south and it is highly possible that the reserves will be increased by next Spring.

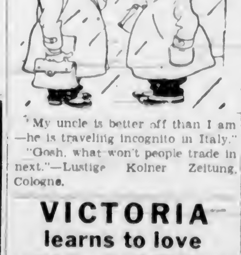

"My uncle is better off than I am—he is traveling incognito in Italy."

"Gosh, what won't people trade in next."—Lustige Kolner Zeitung, Cologne.

VICTORIA learns to love "BIG SISTER"

Ruth Evans, winsome heroine of "Big Sister" is bringing romance into thousands of homes in this city. Millions are listening eagerly to this thrilling Rinso day-time programme. Hear Martin Gabel as Dr. Wayne. Tune in Monday through Friday.

CBR—11 A.M.

AROUND the DIAL

6:30 p.m.—Ralph Davis, Boy Scout hero of a thrilling rescue, will appear on the "Thrill" broadcast, when his act of heroism is dramatized. David Broekman's orchestra will provide the music. KOMO, KFI, KPO.

6:30 p.m.—A half-hour of music will be presented by Ben Bernie, with Lew Lahr, comedian; Jane Pickens and Buddy Clark, vocalists. KIRO, KVI, KSL.

6:30 p.m.—Honolulu, the United States and Greenland will be linked in an all-Scout programme celebrating the twentieth anniversary of the Boy Scouts of America. KJR, KGO.

7 p.m.—Dick Powell will offer Walter Huston in a radio drama, "The Signal," during the broadcast of "Your Hollywood Parade." Rosemary Lane, Bob Hope and Al Goodman's orchestra will also be heard. KOMO, KFI, KPO.

8:30 p.m.—"Today's Music," with Percy Harvey's orchestra and Syd Kelland's modern choir will be heard from Vancouver. CBR.

9 p.m.—A tattoo artist, Charles Wagner, will be Fred Allen's guest on the Town Hall Tonight broadcast. KOMO, KFI, KPO.

10:15 p.m.—"Your Witness" will present a puzzling mystery story in "Crime on the Calendar." KNX, KIRO, KVI.

(The following programmes are compiled by the various broadcasting companies and are subject to change).

CFCT, Victoria, B.C. (1150 Keys.)

7.45 a.m.—Rise and Shine.
8.00 a.m.—Morning Salute.
8.15 a.m.—Breakfast News.
8.30 a.m.—Musical Chronometer.
9.00 a.m.—Notes and News.
9.30 a.m.—Financial Flashes.
9.45 a.m.—James Melton, tenor.
10.00 a.m.—Morning Monitor.
10.15 a.m.—Gypsy Moods.
10.30 a.m.—Art Farey at the Piano.
11.00 a.m.—Star Parade.
12.00 noon—Concert Hour.
12.30 p.m.—Noonhour News.
12.45 p.m.—Roy Fox and His Orchestra.
1.00 p.m.—World Bookman.
1.05 p.m.—Noonday Varieties.
1.30 p.m.—Healing Words.
1.45 p.m.—Friendly Hour.
3.30 p.m.—Educational Week.
4.45 p.m.—Dance Music.
5.00 p.m.—Evening Monitor.
5.30 p.m.—Birthday Party.
6.00 p.m.—Featuring Art Farey.
6.15 p.m.—Music Lovers' Corner.
7.00 p.m.—Nelson Eddy, songs.
7.15 p.m.—Favorites, Victoria Cross.
7.30 p.m.—Supper Dance.
7.45 p.m.—Plays and Playwrights.
8.00 p.m.—Unforgotten Melodies.
8.30 p.m.—Evening Devotionals.
9.00 p.m.—News.
9.30 p.m.—Stewart's Old-Timers.

CJOR, VANCOUVER, B.C. (600 Keys.)

8.00 a.m.—News Flashes.
8.30 a.m.—Sid Mullett.
8.55 a.m.—Education Week, talk.
9.00 a.m.—Home Folks Frolic.
9.15 a.m.—J. S. Miller, for Shut-Ins.
9.30 a.m.—Ted Williams.
9.55 a.m.—Stock Reports.
10.00 a.m.—Radio Kitchen.
10.15 a.m.—Sue's Notebook.
12.30 p.m.—News Flashes.
1.00 p.m.—Address from U.B.C.
1.15 p.m.—Moments with Composers.
2.00 p.m.—Symphony Hour.
3.00 p.m.—Ma Perkins, sketch.
3.15 p.m.—Judy and Jane.
3.30 p.m.—Carson Robinson.
3.45 p.m.—Kitty Keene, drama.
4.00 p.m.—Houseboat Hannah, drama.
4.15 p.m.—Church in the Wildwood.
5.00 p.m.—Dad's Cookie Kids.
5.15 p.m.—Pelican Club.
5.45 p.m.—Howie Wing.
6.00 p.m.—Concert Hall.
6.15 p.m.—School Choir.
6.30 p.m.—Ab Hines.
6.45 p.m.—Late Sports Review.
7.00 p.m.—School Dramatic.
7.30 p.m.—Skipper Scans the News.
7.45 p.m.—Wilf Wylie.
8.00 p.m.—Monitor News.
8.15 p.m.—Ronnie Matthews.
8.30 p.m.—Fisar Band.
9.00 p.m.—Rhythm Wranglers.
9.30 p.m.—Pete Cowan's Orchestra.
10.00 p.m.—Varsity Time.
10.30 p.m.—News.
10.45 p.m.—Ronnie Matthews.
11.45 p.m.—Slumber Hour.

CBR, VANCOUVER (1100 Keys.)

7.45 a.m.—Gym of the Air.
8.00 a.m.—Breakfast Hour.
9.00 a.m.—See C.B.C. Network except
12.45 p.m.—U.B.C. Farm Talk.
12.50 p.m.—The Rainbow Trio.
2.00 p.m.—Strike Up the Band.
5.00 p.m.—Singers and Songs.
5.15 p.m.—The Golden Lady, drama.

C.B.C. NETWORK

9.00 a.m.—The Boy and Girl Friend.
9.15 a.m.—Edward Gamage, songs.
9.30 a.m.—The Campus Kids.
9.45 a.m.—Emerson Gill's Orchestra.
10.00 a.m.—The Happy Gang.
10.30 a.m.—Rex Battle's Orchestra.
11.00 a.m.—Big Sister, drama.
11.15 a.m.—London Calling.
1.00 p.m.—Club Matinee.
1.30 p.m.—Swing Along.
1.45 p.m.—Who's Who Today.
2.15 p.m.—Don Winslow of the Navy.
2.30 p.m.—Adventures of Jamie and Josie.
2.45 p.m.—Closing Stock Quotations.
3.00 p.m.—Harold Nagle's Orchestra.
3.30 p.m.—Canadian Red Cross Appeal.
3.35 p.m.—Swing Unlimited, Toronto.
4.00 p.m.—La Salle Cavaliers.
4.15 p.m.—Major Bill, for children.
4.30 p.m.—Kathleen Stokes, organist.
4.45 p.m.—Science in Radium, talk.
5.00 p.m.—One Man's Family.
5.30 p.m.—Melodic Strings.
6.00 p.m.—The Red Ledger.
6.30 p.m.—Spotlight Parade.
7.00 p.m.—Hart House String Quartette.
7.30 p.m.—C.B.C. Singers.
8.00 p.m.—News and Weather.
8.15 p.m.—To be announced.
8.30 p.m.—Today's Music.
9.00 p.m.—One Night Stand.
9.30 p.m.—Drama School of the Air.
10.00 p.m.—Presenting Ira Swartz.
10.15 p.m.—News and Weather.
10.30 p.m.—Organ Recital.

N.B.C.-KPO RED NETWORK
KHQ-KGW-KFI-KPO-KOMO

8.00 a.m.—Margo of Castlewood, drama.
8.15 a.m.—Aunt Jemima, drama.
8.45 a.m.—Ed MacHugh, Gospel singer.
9.15 a.m.—The O'Neills, drama.
10.15 a.m.—Mrs. Wiggs of Cabbage Patch.
10.30 a.m.—John's Other Wife, drama.
10.45 a.m.—Just Plain Bill, drama.
11.00 a.m.—Your Health, speaker, drama.
11.30 a.m.—How to Be Charming, sketch.
11.45 a.m.—Edna Fischer, pianist.
12.00 noon—Pepper Young's Family, drama.
12.15 p.m.—Ma Perkins, drama.
12.30 p.m.—Vic and Sade, comedy.
12.45 p.m.—The Guiding Light.
1.15 p.m.—The Story of Mary Marlin.
1.30 p.m.—Hughesreel, Rush Hughes.
1.45 p.m.—Dr. Kate, drama.
2.00 p.m.—Martha Meade's Household Headlines.
2.30 p.m.—Harry Kogen's Orchestra.
3.00 p.m.—America's Schools.
3.15 p.m.—Top Hatters, dance orchestra.
3.30 p.m.—Women's Magazine of the Air.
4.15 p.m.—Melody Matinee.
4.30 p.m.—Talk by Hendrik Willem Van Loon.
5.00 p.m.—Stringing Along.
5.30 p.m.—Tommy Dorsey's Orchestra.
6.00 p.m.—Beaux Arts Trio.
6.30 p.m.—Thrills, drama.
7.00 p.m.—Your Hollywood Parade, guests.
8.00 p.m.—Amos 'n' Andy.
8.15 p.m.—Uncle Ezra's Radio Station.
8.30 p.m.—Hawthorne House.
9.00 p.m.—Town Hall Tonight.
10.00 p.m.—News Flashes.
10.15 p.m.—Brandywynne's Orchestra.
10.30 p.m.—Jimmy Grier's Orchestra.
11.00 p.m.—Eddie Duchin's Orchestra.
11.30 p.m.—Billy Mozet's Orchestra.

N.B.C.-KGO BLUE NETWORK
KGO-KJR-KEX-KECA-KGA

8.00 a.m.—Norman Sherr, pianist.
8.15 a.m.—Josh Higgins of Finchville.
8.30 a.m.—Originalities, orchestra.
8.45 a.m.—Larry Larson, organist.
9.00 a.m.—Time for Thought, uplift.
9.30 a.m.—National Farm and Home.
11.15 a.m.—Let's Talk It Over.
11.30 a.m.—Waltz Favorites.
11.45 a.m.—U.S. Dept. of Agriculture.
12.00 noon—Continental Varieties.
12.32 p.m.—Little Variety Show.
12.45 p.m.—Metropolitan Opera Guild.
1.00 p.m.—Club Matinee, variety.
1.30 p.m.—National Congress of P.T.A.
2.15 p.m.—Don Winslow of the Navy.
2.30 p.m.—Johnnie Johnston, baritone.
2.45 p.m.—Three Romeos.
3.00 p.m.—Harold Nagel's Orchestra.
3.35 p.m.—Alma Kitchell, contralto.
3.45 p.m.—Dinner Concert.
4.00 p.m.—Jack Meakin's Music.
4.30 p.m.—John Wolfe, Clarence Hayes.
5.00 p.m.—Roy Shield Revue, orchestra.
5.30 p.m.—Harriet Parsons.
5.45 p.m.—Jimmy Kemper and Company.
6.00 p.m.—To be announced.
6.30 p.m.—Boy Scouts of America.
7.00 p.m.—Gen. Hugh S. Johnson, commentator.
7.15 p.m.—Nola Day, songs.
7.30 p.m.—N.B.C. Minstrel Show.
8.00 p.m.—Ink Spots, male quartette.
8.15 p.m.—Lum and Abner, comedy.
8.30 p.m.—Eddie Duchin's Orchestra.
9.00 p.m.—Waltz Interlude, orchestra.
9.30 p.m.—Busman's Holiday.
10.00 p.m.—Don Ricardo's Orchestra.
10.30 p.m.—Roger Pryor's Orchestra.
11.00 p.m.—Paul Carson, organist.
11.45 p.m.—Last Minute News.

COLUMBIA NETWORK
KVI-KFPY-KOIN-KNX-KSL-KIRO

8.00 a.m.—Ruth Carhart, songs (KFPY).
9.00 a.m.—Mary Margaret McBride.
9.15 a.m.—Edwin C. Hill, news comments.
9.30 a.m.—Romance of Helen Trent, drama.
9.45 a.m.—Our Gal Sunday, drama.
10.00 a.m.—Gold Medal Feature Time.
11.00 a.m.—Big Sister, drama.
11.15 a.m.—Aunt Jenny's Real Life Stories.
11.30 a.m.—School of Air.
12.00 noon—Leith Stevens' Harmonies.
12.30 p.m.—Deep River Boys, vocal.
12.45 p.m.—The Newlyweds, comedy.
1.00 p.m.—Myrt and Marge, drama.
1.15 p.m.—Pretty Kitty Kelly, drama.
1.45 p.m.—Dr. Allan Ray Dafoe.
2.30 p.m.—News Through a Woman's Eyes.
2.45 p.m.—Hilltop House, drama.
3.00 p.m.—Chiquito, songs.
3.15 p.m.—The In-Laws, comedy.
3.30 p.m.—George Hall's Orchestra.
3.40 p.m.—Press-Radio News.
3.45 p.m.—Barry Wood and his Music.
4.00 p.m.—Obligato.
4.15 p.m.—Herbert Foote, organist.
4.30 p.m.—Aeolian Trio (KIRO).
4.45 p.m.—Eddie Albright's Bookworm (KIRO).
5.00 p.m.—Maurice's Orchestra.
5.45 p.m.—Melodic Strings.
6.00 p.m.—Lawrence Tibbett, baritone.
6.30 p.m.—Ben Bernie and All the Lads.
7.00 p.m.—Gang Busters, drama.
7.30 p.m.—Hobby Lobby.
8.00 p.m.—Poetic Melodies (KSL).
8.00 p.m.—Scattergood Baines, drama.
8.15 p.m.—Boake Carter, news comments.
8.30 p.m.—Eddie Cantor, Deanna Durbin.
9.00 p.m.—Cavalcade of America.
9.30 p.m.—Henry King's Orchestra.
10.00 p.m.—Joe Saunders' Orchestra.
10.15 p.m.—Your Witness, drama.
11.00 p.m.—Ted Fio-Rito's Orchestra.
11.30 p.m.—Joe Saunders' Orchestra.

MUTUAL DON LEE NETWORK
KOL, Seattle

8.00 a.m.—Merrymakers.
8.30 a.m.—V. Erwin's Musical Cartoons.
9.00 a.m.—Boy and Girl Friend.
9.15 a.m.—Homemakers' Club.
9.30 a.m.—Bill Lewis.
9.45 a.m.—We Are Four.
10.00 a.m.—News Flashes.
10.15 a.m.—Carson Robison's Buckaroos.
10.30 a.m.—Myra Kingsley, astrologist.
10.45 a.m.—Voice of Experience.
11.30 a.m.—Lucky Girl, drama.
11.45 a.m.—To be announced.
12.00 noon—News Flashes.
12.15 p.m.—Black on White.
12.45 p.m.—Streamline Swing.
1.00 p.m.—Parent-Teacher Association.
1.15 p.m.—West and Matey.
1.45 p.m.—Book a Week.
2.00 p.m.—The Johnson Family.
2.15 p.m.—Monitor Views the News.
2.30 p.m.—Kats on the Keys.
3.00 p.m.—Feminine Fancies.
3.30 p.m.—Martin Burandt.
3.45 p.m.—To be announced.
4.00 p.m.—Fulton Lewis, Jr.
4.15 p.m.—Lawrence Welk's Orchestra.
4.30 p.m.—Harold Stokes' Orchestra.
5.00 p.m.—French Lessons.
5.15 p.m.—Ennio Bolognini's Orchestra.
5.30 p.m.—Hoosier Musical Variety Show.
6.15 p.m.—Phantom Pilot.
6.30 p.m.—Frank Bull, sports.
6.45 p.m.—News Flashes.
7.00 p.m.—Horace Heidt's Orchestra.
7.30 p.m.—Lone Ranger, drama.
8.15 p.m.—Sinfonietta.
8.30 p.m.—Perry Torberson, sports.
8.45 p.m.—Melodic Musings.
9.00 p.m.—Newspaper of the Air.
9.30 p.m.—Kay Kyser's Orchestra.
10.00 p.m.—Ray Pearl's Orchestra.
10.15 p.m.—Ozzie Nelson's Orchestra.
10.30 p.m.—Fletcher Henderson's Orch.
11.00 p.m.—Kay Kyser's Orchestra.
11.30 p.m.—Red Nichol's Orchestra.

ODDMENTS

FOR THE HALF DAY, TODAY

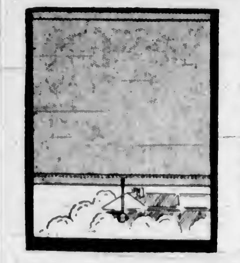

Special This Morning!

BARGAINS IN

Window Shades

SHORT ENDS OF BEST-QUALITY SHADE CLOTH, mounted on good spring rollers, in sizes suitable for bathroom door or other small windows. Each 50c

36 Only, SCALLOPED AND FRINGED WINDOW SHADES, mounted on spring rollers. Sand color. Regular $1.25. February Sale, each 89c

24 Only, OIL OPAQUE WINDOW SHADES, sizes 42 inch and 45-inch wide and 5 feet 6 inches long. Mounted on Hartshorn rollers. Color green. Regular values $1.70 and $2.25. February Sale, each $1.25

—Drapes, 2nd Floor

Four Only

Jaspe Inlaid Sample Rugs

Regular $8.50. This Morning at 9 o'Clock $5.75

One each, taupe, tan, blue and green, and size 6 x 9 feet.

—Linoleum, 2nd Floor

Oddments in the

Staples Dept.

On Sale This Morning!

24 ONLY—All-White Flannelette Sheets, extra large single bed size, 58 x 90 inches. THIS MORNING, each $1.00

10 ONLY—All-Feather Bed Pillows—oddments. Regular $1.00 each. TO CLEAR THIS MORNING, each 69c

7 ONLY—English Printed Bedspreads in attractive designs, in shades of gold only. Size 68 x 86 inches. Each 89c

9 ONLY—English Art Silk Bedspreads, finished with silk-embroidered designs. Blue only. Extra large, size 88 x 100 inches. Regular $3.50. On sale at, each $1.49

12 ONLY—Children's Cotton-Filled Comforters in colorful coverings; well filled and nicely stitched. Cot sizes, approx. 36 x 48 inches. SPECIAL THIS MORNING, each 98c

REMNANTS OF WHITE AND FANCY DESIGNS IN TABLE OILCLOTH—Useful lengths for runners, shelves, etc. To clear, each 10c

COTTON-FILLED COMFORTERS—Attractively covered. 3/4 bed size. Each $1.89

—Staples, Main Floor

Fire Screens

Of An Oriental Type. Special, Each $1.95

The Screens are in three-fold sections. Light but neatly constructed. Frames are finished with a jet polish. The screen fabric decorated with floral designs. They are ideal for Summer use when fire is not required. They will help to brighten the home $1.95

—Furniture, 2nd Floor

Carpet Dept. Oddments

Be in at 9 o'Clock for These Specials!

3 ONLY—WILTON MATS, 27 x 54 inches. Regular $7.50 for $5.00

1 ONLY—SAMPLE HAND-TUFTED CARPET, 27 x 54 inches. Border on one end only. Regular $20.00. On sale at $5.00

3 ONLY—WASHABLE CHENILE MATS, size 27 x 54 inches. Color grey with rose border. Regular $4.95. On sale at $2.50

4 ONLY—MINAKI WASHABLE PILE RUG in choice of green or fawn. Regular $5.75. On sale at $2.95

—Carpets, 2nd Floor

Tapestry-Covered FOOTSTOOLS

Special, Each $1.35

One or more of these attractive but small stools will add a touch of smartness to your room. They are made from hardwood—well braced and have shaped legs. Each well finished. Shown with a choice of colorings—some neatly patterned. At, each $1.35

—Furniture, 2nd Floor

WALL MIRRORS

PRICED FOR CLEARANCE

Former Price $3.25 for $1.90

We have a few very attractive Wall Mirrors we have priced for clearance. Some oblong and 40 inches long. Suitable for over mantel. Others have rosewood frames. Striking values.

No Phone Orders

—Furniture, 2nd Floor

Children's CRIB MATTRESSES

Special Value, Each $4.10

With roll edge and generous thickness. Size 30 x 54 inches.

—Furniture, 3nd Floor

DAVID SPENCER LIMITED

What Today Means

AQUARIUS

If February 9 is your birthday, the best hours for you on this date are from 9:45 to 11:45 a.m.; from 1:45 to 3:45 p.m., and from 7:45 to 9:45 p.m. The danger periods are from 7:45 to 9:45 a.m.; from 5:45 to 7:45 p.m., and from 9:45 to 11:45 p.m.

You may be judged by your moral rather than by your physical courage this day. Principles will be tested, so do not waiver in any firm conviction you have, especially if it involves a theory or doctrine that you have found helpful. An irresistible impulse to meddle in other people's affairs will be the besetting sin of some of your friends, so you must be careful that they do not persuade you to do likewise. Before the day passes you are apt to have the opportunity to make some money. Be careful that you do not overlook it. Through preoccupation there is danger of offence being given by failing to recognize someone or hearing something said for your personal benefit. Be very cautious in your dealings with erratic people, for capriciousness is liable to stir up trouble. Married and engaged couples, as well as those whose courtship is progressing, must bear in mind that indiscretions lead to disapproval, which, in turn, generally ends in a quarrel. Be wise and let every action and word reflect prudence.

If a woman, you ought to be cheerful and fond of company. If you put your inspirations to practical use, your achievements are likely to result in your becoming very prosperous. You ought to have a remarkable amount of intuition which, if followed, generally will prove to be correct. Have faith in your common sense and endeavor to find your own solution to any personal problems. Be careful that false pride does not too often govern your tongue. You might discover that the test of friendship is the almighty dollar. As a trained nurse, dietician, demonstrator, commercial executive, artist, author or publicity agent there are no limitations as to the possibilities you are likely to have presented to you. Apparently you ought to marry, because every condition seems to be favorable for your having a happy domestic life.

The child born on February 9 is usually a pleasure-loving, likeable youngster, given to teasing, and exceptionally adroit in getting its own way. Life is as a rule exceptionally kind to those born on this date.

If a man and February 9 is your natal day, you may not have a sufficient regard for the value of money and what its possession might mean to your future. Through mining, engineering, chemistry, art, music, selling, manufacturing, acting or writing your bank account might grow at a surprising rate, and you are apt to win many laurels.

PELLY, Sask., Feb. 8 (CP)—John Cochrane, thirty-five, non-treaty Indian, was found frozen to death today four miles west of Pelly, 200 miles east of Saskatoon, by Royal Canadian Mounted Police. An inquest will be held.

For Quick Cough Relief, Try This Home Mixture

Splendid Results. Saves Money. Easily Mixed.

You'll never know how quickly and easily you can overcome a bad winter cough, until you try this well known recipe. It gives you four times as much cough medicine for your money and you'll find it very pleasant and dependable, for real relief.

Make a syrup by stirring 2 cups of granulated sugar and one cup of water a few moments, until dissolved. No cooking needed—it's no trouble at all. Then put 2½ ounces of Pinex (obtained from any druggist) into a 16 oz. bottle. Add your syrup and you have 16 ounces of medicine that will surprise you by its quick action. It never spoils, lasts a family a long time, and tastes fine—children love it.

This home mixture takes right hold of a severe cough. For real results, you'll say it's splendid. It loosens the phlegm, soothes the irritated membranes, and quickly eases soreness and difficult breathing.

Pinex is a compound containing Norway Pine, in concentrated form; well known for its soothing effect on throat membranes. Money refunded if it doesn't please you perfectly.